

100TH ANNUAL MEETING

PROGRAM BOOK



Grand Hyatt Kauai Resort

Kauai, Hawaii



100TH ANNUAL MEETING
October 27 - November 1, 2024

Western Section
American Urological Association



Christopher J. Kane, MD
President, 2024



2024
PROGRAM BOOK



TABLE OF CONTENTS

	Page
Officers.....	1
Committees.....	2
Continuing Medical Education.....	11
California Radiology Credits.....	14
Program-At-A-Glance.....	15
Index of Participants.....	22
Exhibitors.....	40
ExpoLab Schedule.....	42
Industry Promotional Partners.....	43
Industry Supported Symposia Schedule.....	44
Saturday Schedule.....	45
Sunday Scientific Program.....	46
Monday Scientific Program.....	103
Tuesday Scientific Program.....	115
Wednesday Scientific Program.....	134
Thursday Scientific Program.....	143
Friday Scientific Program.....	154
Applicants for Membership.....	167
Distinguished Member Recognition.....	171
Essay Contest Winners/AUA Scholars & Leadership Classes.....	172
Past Presidents and Places of Meetings.....	173
AUA Scholars and Leadership Classes.....	175
Future Annual Meetings.....	Back Cover

OFFICERS

PRESIDENT

CHRISTOPHER KANE, MD
UCSD Medical Center
San Diego, CA

PRESIDENT-ELECT

EUGENE RHEE, MD, MBA
Kaiser Urology San Diego
San Diego, CA

IMMEDIATE PAST PRESIDENT

HARCHARAN GILL, MD
Stanford University Med. Ctr.
Stanford, CA

SECRETARY

SIA DANESHMAND, MD
USC Institute of Urology
Los Angeles, CA

SECRETARY-ELECT

DANIEL LIN, MD
University of Washington
Seattle, WA

TREASURER

BLAKE HAMILTON, MD
University of Utah
Salt Lake City, UT

HISTORIAN

SCOTT SWANSON, MD, PAST PRESIDENT
Scottsdale, AZ

EXECUTIVE DIRECTOR

CHRIS DESANTIS, MBA

Associate Director

Jeannie DeSantis
DeSantis Management Group
1950 Old Tustin Ave.
Santa Ana, CA 92705-7812

BOARD OF DIRECTORS

DISTRICT 1: Northwest Canadian Provinces, Alaska, Hawaii,
Pacific Island Possessions of the United States

MEMBER:
Peter Black, MD
Vancouver, BC, Canada
Term: 2022-2024

ALTERNATE:
Jennifer Locke, MD
Kelowna, BC, Canada

DISTRICT 2: Washington

MEMBER:
Jeffrey Evans, MD
Seattle, WA
Term: 2022-2024

ALTERNATE:
Jonathan Wright, MD
Seattle, WA

DISTRICT 3: Oregon

MEMBER:
Sudhir Isharwal, MD
Portland, OR
Term: 2023-2025

ALTERNATE:
Sarah Hecht, MD
Portland, OR

DISTRICT 4: Northern California, including Alameda and Contra
Costa County

MEMBER:
Selma Masic, MD
Oakland, CA
Term: 2023-2025

ALTERNATE:
Nadya Cinman, MD
Oakland, CA

DISTRICT 5: San Francisco, San Mateo, Santa Clara Counties and
Central California

MEMBER:
Joseph Kuntze, MD
San Luis Obispo, CA
Term: 2022-2024

ALTERNATE:
Ekene Enemchukwu, MD
Palo Alto, CA

BOARD OF DIRECTORS

DISTRICT 6: Los Angeles County, California

MEMBER:

Stacey Carter, MD
Los Angeles, CA
Term: 2023-2025

ALTERNATE:

Gene Huang, MD
Los Angeles, CA

DISTRICT 7: Southern California

MEMBER:

Brian Hu, MD
Loma Linda, CA
Term: 2022-2024

ALTERNATE:

Roger Sur, MD
San Diego, CA

DISTRICT 8: Arizona

MEMBER:

Christopher Wolter, MD
Phoenix, AZ
Term: 2023-2025

ALTERNATE:

Joel Funk, MD
Tucson, AZ

DISTRICT 9: Idaho, Montana, Nevada, Utah, Wyoming

MEMBER:

Richard Matern, MD
Salt Lake City, UT
Term: 2022-2024

ALTERNATE:

Stephen Summers, MD
Salt Lake City, UT

DISTRICT 10: Orange County, California

MEMBER:

Lamia Gabal, MD
Santa Ana, CA
Term: 2023-2025

ALTERNATE:

Heidi Stephany, MD
Orange, CA

Term: May 2023 - May 2025

Board of Directors Representative to AUA:

Christopher Porter, MD, Seattle, WA

Board of Directors Alternate to AUA:

Eric Zeidman, MD, Phoenix, AZ

NOMINATIONS COMMITTEE

- DISTRICT 1:** Robert Carlile, MD
Vancouver, BC, Canada
- DISTRICT 2:** Kathleen Kobashi, MD, Past President, 2021, Chair
Seattle, WA
Christopher Porter, MD, Past President, 2022
Seattle, WA
- DISTRICT 3:** Sudhir Isharwal, MD
Portland, OR
- DISTRICT 4:** Krishna Ramaswamy, MD
Oakland, CA
- DISTRICT 5:** Harcharan Gill, MD, Past President, 2023
Stanford, CA
- DISTRICT 6:** John Lam, MD
Los Angeles, CA
- DISTRICT 7:** Justin DeGrado, MD
San Diego, CA
- DISTRICT 8:** Mark Tyson, MD
Phoenix, AZ
- DISTRICT 9:** Chad Wallis, MD
Salt Lake City, UT
- DISTRICT 10:** Irene McAleer, MD
Newport Beach, CA

WSAUA REPRESENTATIVES TO AUA

AUA Past Presidents

Scott Swanson, MD
John M. Barry, MD
William Bohnert, MD
Jack McAninch, MD

AUA Board of Directors

Christopher Porter, MD
Eric Zeidman, MD

ABU Representatives

Christopher Kane, MD, Pres.-Elect
Kathleen Kobashi, MD, Board Rep.

AUA Summit Representatives

Christopher Kane, MD,
Eugene Rhee, MD,
Christopher Porter, MD

AUA Delegation to the AMA

Jason Jameson, MD

AUA Young Urologists Committee

Humberto Villarreal, MD
Committee Members: Seth Cohen,
MD, Jonathan Berger, MD

AUA Residents/Fellows Committee

Jasper Bash, MD

AUA Leadership Class, 2023-2024

Aditya Bagrodia, MD,
Kathleen Kieran, MD
Gwen Grimsby, MD
John Leppert, MD

AUA By-Laws Cmte.

Mitzi Barmatz, MD, Jonathan
Bergman, MD

AUA Coding/Reimb. Cmte.

yoti Chouhan, DO, Kenneth Berger,
MD, Seth Cohen, MD

AUA Core Curriculum Committee

Sarah Psutka, MD, Alan Shindel, MD

AUA Data Committee

David Ginsberg, MD, Hung-Jui Tan,
MD, Gary W. Chien, MD

AUA Diversity, Equity & Inclusion Cmte.

Gabriela Gonzalez, MD, Gwen M
Grimsby, MD

AUA Education Council

John Gore, MD, Timothy Brand, MD,
Kenneth Berger, MD,
Alan Shindel, MD

AUA History Committee

Scott Swanson, MD

AUANews Editorial Board

Jeremy Myers, MD

AUANews Editorial Board

Aditya Bagrodia, MD, Giovanni
Cacciamani, MD, Msc, Gary W. Chien,
MD, Siamak Daneshmand, MD, Ekene
Enemchukwu, MD, MPH, Inderbir
Gill, MD, Kathleen Kieran, MD, Brock
O'Neil, MD, Mary Samplaski, MD,
Casey Seideman, MD, Bogdana
Schmidt, MD, Anne Suskind, MD

AUA Judicial & Ethics Council

Jennifer Anger, MD, Una Lee, MD,
Kenneth A. Berger, MD

WSAUA REPRESENTATIVES TO AUA

AUA Leadership & Business Education Cmte.

Kenneth Berger, MD, Seth Cohen, MD

AUA Legislative Affairs Committee

Beth Andersen, MD, Aditya Bagrodia, MD, Karen Stern, MD, Daniel Frenzl, MD

AUA Medical Student Education

Kathleen Kieran, MD

AUA New Technologies & Imaging

Timothy Brand, MD, Andrew Hung, MD, Adam Kinnaird, MD, Joseph Liao, MD

AUA Political Action Committee

Eugene Rhee, MD, MBA

AUA Practice Guidelines

Kathleen Kobashi, MD, Benjamin Breyer, MD, David Ginsberg, MD, Landon Trost, MD

AUA Public Policy Council

Beth Andersen, MD, Kenneth Berger, MD, Seth Cohen, MD, Brian Duty, MD, John Gore, MD, Yahir A. Santiago-Lastra, MD, Joshua Stern, MD, Karen Stern, MD

AUA Publications Committee

Lindsay Hampson, MD

AUA Quality Improvement

John Gannon, MD, David Ginsberg, MD

AUA Research Appropriations Committee

Joshua Stern, MD, Jennifer Anger, MD

AUA Research Council

Dirk Lange, PhD, Margaret Shnorhavorian, MD

AUA Research Grants/Invest. Supp.

Isla Garraway, MD, Andrew Hung, MD, John Leppert, MD

AUA Science & Quality Council

Tom Chi, MD, David Ginsberg, MD

AUA Section Secretaries/Memb. Council

Sia Daneshmand, MD

AUA State Advocacy Cmte.

Brian Duty, MD, John S. Lam, MD, MBA, Jason Jameson, MD, Kelly Swords, MD, Brian Grady, MD

AUA Urology Practice Editorial Board

Jonathan Bergman, MD, Jill Buckley, MD, Jyoti Chouhan, DO, Christopher Filson, MD, Jason Jameson, MD, Kathleen Kobashi, MD, Polina Reyblat, MD

AUA Update Series Editorial Cmte.

Benjamin Breyer, MD, David Ginsberg, MD, Chris Saigal, MD, David Bayne, MD, Una Lee, MD

STANDING COMMITTEES

Arrangements Committee

Chair: Franklin Lee, MD, Honolulu, HI
Anne Schuckman, MD, Los Angeles, CA
Robert Carlile, MD, Honolulu, HI

Audit Committee

Chair: Lawrence Jones, MD, Pasadena, CA
Irene McAleer, MD, Newport Beach, CA
Lamia Gabal, MD, Santa Ana, CA

By-Laws Committee

Chair: Will Fuller, MD, Seattle, WA
Alex Kavanagh, MD, Vancouver, BC

Commercial Exhibits Committee

Chris F. DeSantis, Santa Ana, CA
Christopher Porter, MD, Seattle, WA

Essay Committee

Chair: Deborah Jacobson, MD, SLC, UT
Jonathan Bergman, MD, Los Angeles, CA
Glen Lau, MD, Salt Lake City, UT

Finance Committee

Chair: Christopher Kane, MD, San Diego, CA
Harcharan Gill, MD, Stanford, CA
Eugene Rhee, MD, MBA, San Diego, CA
Blake Hamilton, MD, Salt Lake City, UT
Sia Daneshmand, MD, Los Angeles, CA
Dan Lin, MD, Seattle, WA

History Committee

Chair: Scott Swanson, MD, Scottsdale, AZ
John C. Prince, MD, Orange, CA
Lawrence W. Jones, MD, Pasadena, CA
John M. Barry, MD, Portland, OR
Kathy DeSantis, CMP, Santa Ana, CA
Seth Cohen, MD, Los Angeles, CA

Membership Committee

Chair: Karen Stern, MD, Scottsdale, AZ
Michael Sanford, MD, Palm Desert, CA

Health Policy Committee

Chair: Eugene Y. Rhee, MD, MBA, San Diego, CA
Vice Chair: Jason Jameson, MD, Phoenix, AZ
District 1: Greg Lund, MD, Palmer, AK
District 2: Ken Berger, MD, Pasco, WA
District 3: Brian Duty, MD, Portland, OR
District 4: Peter Bretan, MD, Watsonville, CA
District 5: Joseph Kuntze, MD, Templeton, CA
District 6: John Lam, MD, Los Angeles, CA
District 7: Roger Sur, MD, San Diego, CA
District 8: Karen Stern, MD, Phoenix, AZ
District 9: Lisa Bland, MD, Billings, MT
District 10: Seth Cohen, MD, Irvine, CA
District 11: Forrest Jellison, MD, Loma Linda, CA
District 12: Joseph Candela, MD, Las Vegas, NV
District 13: Lane Childs, MD, Salt Lake City, UT
YU Rep: Humberto Villarreal, MD
Advisors: Jeffrey Frankel, MD
Amani Abou-Zamzam, MBA
Robert Lurvey, MD

Postgraduate Instruction Committee

Chair: Alvaro Lucioni, MD, Seattle, WA

Supplemental Resources Committee

Chair: Christopher Porter, MD, Seattle, WA
Kathleen Kobashi, MD, Seattle, WA
Christopher Amling, MD, Portland, OR
Blake Hamilton, MD, Salt Lake City, UT
Franklin Lee, MD, Honolulu, HI
Anne Schuckman, MD, Los Angeles, CA
Robert Carlile, MD, Honolulu, HI

STANDING COMMITTEES

Program Committee

Chair: Sia Daneshmand, MD, Los Angeles, CA
Daniel Lin, MD, Seattle, WA
Marc Dall’Era, MD, Sacramento, CA
Chris Twiss, MD, Tucson, AZ
Roger Sur, MD, San Diego, CA
Gary Chien, MD, Los Angeles, CA
Eugene Y. Rhee, MD, MBA, San Diego, CA
Brian Hu, MD, Loma Linda, CA
Heidi Stephany, MD, Orange, CA
Craig Comiter, MD, Stanford, CA
Polina Reyblat, MD, Los Angeles, CA
Dean Hadley, MD, Loma Linda, CA
Joseph C. Presti, Jr., MD, Oakland, CA
Alvaro Lucioni, MD, Seattle, WA
Charlene Chow, PA-C, Stanford, CA
Christopher Porter, MD, Seattle, WA
John C. Prince, MD, Orange, CA

Time and Place Committee

Chair: Sia Daneshmand, MD, Los Angeles, CA
Christopher Porter, MD, Seattle, WA
Kathleen Kobashi, MD, Seattle, WA
Christopher Amlling, MD, Portland, OR
Blake Hamilton, MD, Salt Lake City, UT
Chris F. DeSantis, MBA, Santa Ana, CA

Urology Training Program Council

Dist. 1: Martin Gleave, MD
University of British Columbia
Dist. 1: Trevor Schuler, MD
University of Alberta
Dist. 1: COL Judy Kovell, MD
Tripler Army Med. Ctr., Hawaii
Dist. 2: RJ Caras, MD
Madigan Army Med. Ctr., Tacoma
Dist. 2: Hunter Wessells, MD
University of WA Med. Ctr.
Dist.2: Una Lee, MD
Virginia Mason Med. Ctr.

Dist. 3: Christopher Amlling, MD
Oregon Health Sciences Univ.
Dist. 4: Marc Dall’Era, MD
University of California, Davis
Dist. 5: Benjamin Breyer, MD
Univ. of Calif., San Francisco
Dist. 5: Eila Skinner, MD
Stanford Univ. School of Med.
Dist. 6: Gary Chien, MD
Kaiser Fdt. Med., Los Angeles
Dist. 6: Mark Litwin, MD
Univ. of California, Los Angeles
Dist. 6: Inderbir Gill, MD
University of Southern California
Dist. 6: Clayton Lau, MD
City of Hope, Duarte
Dist. 6: Hyung L. Kim, MD
Cedars Sinai, Los Angeles
Dist. 7: Justin DeGrado, MD
San Diego Naval Med. Center
Dist. 7: Manoj Monga, MD
Univ. of California, San Diego
Dist. 7: Herbert Ruckle, MD
Loma Linda Univ. Med. Center
Dist. 8: Benjamin Lee, MD
Arizona Health Sciences Center
Dist. 8: Mitchell Humphreys, MD
Mayo Clinic Scottsdale
Dist. 9: Jeremy Myers, MD
Univ. of Utah School of Medicine
Dist. 10: Jaime Landman, MD
University of California, Irvine

LOCAL ARRANGEMENTS COMMITTEE



*Welcome to Kauai
From The Arrangements Committee*

Arrangements Chair

Franklin Lee, MD

Local Arrangements Committee

Robert Carlile, MD

Stephen Chinn, MD

David Wei, MD

Spouse Hospitality

Nancy Kane

Gloria Carlile

Micki Prince

Gwen Chinn

Nitay Gill

Sophie Frankel

Lori Sanford

Melony Hamilton



SCIENTIFIC PROGRAM COMMITTEE

Program Committee Chairman

Overall Program / Poster Sessions

Siamak Daneshmand, MD, Los Angeles, CA

Dan Lin, MD, Seattle, WA

Poster Sessions

Joseph Presti, Jr., MD, Oakland, CA

GU Tumor Board/ Residents Bowl

Roger Sur, MD, San Diego, CA

Endourology/Stones, Kidney Cancer

Chris Twiss, MD, Tucson, AZ

Pelvic Floor Recon/Voiding Dysfunction

Marc Dall'Era, MD, Sacramento, CA

Prostate Cancer 1 & 2

Brian Hu, MD, Loma Linda, CA

Urothelial/Testis Cancers

Gary Chien, MD, Los Angeles, CA

Video Surgi-Sessions 1,2,3

Heidi Stephany, MD, Irvine, CA

Pediatric Urology & Sex. Med./Infert.

Eugene Rhee, MD, MBA, San Diego, CA

Public Policy Quality Data /
Health Policy Forum

Craig Comiter, MD, Stanford, CA

Polina Reyblat, MD, Los Angeles, CA

Dean Hadley, MD, Loma Linda, CA

Round Table Program

Alvaro Lucioni, MD, Seattle, WA

PREP Courses 1 & 2

Charlene Chow, PA-C, Stanford, CA

APP/Allied Health Prof. Program

Christopher Porter, MD, Seattle, WA

Industry Liaison / Poster Awards

John C. Prince, MD, Orange, CA

Advisor, CME Reviewer, History Essays

Essay Committee Judges

Jonathan Bergman, MD, Los Angeles, CA

Deborah Jacobson, MD, Salt Lake City, UT

Glen Lau, MD, Salt Lake City, UT

Thank you Abstract Reviewers!

Muhannad Alsyouf, MD Beth Andersen, MD, Juan Andino, MD, Daniel Arntstein, MD, Jonathan Berger, MD, Wayne Brisbane, MD, Mang Chen, MD, MD, Carissa Chu, MD, Kai-Wen Chuang, MD, Kaitlan Cobb, MD, Michael Daneshvar, MD, Brian Duty, MD, Jeffrey Frankel, MD, Jonathan Harper, MD, Phillip Hsiao, MD, Jason Jameson, MD, Justin La, MD, Una Lee, MD, John Leppert, MD, Yi Li, MD John Prince, MD, Amir Salmasi, MD, Brian Shuch, MD, Chris Tenggardjaja, MD, Michelle Van Kuiken, MD, Jonathan Wright, MD.

Moderators/Speakers:

The moderators selected have extensive knowledge in their areas of interest. The aim of the scientific sessions is to keep urologists abreast of the changes and developments in clinical urology as well as create dynamic scientific discussions. Speakers are asked to be ready and near the podium if the next presentation - to avoid delay/down-time. Thank you.

CONTINUING MEDICAL EDUCATION

ACCREDITATION INFORMATION

Western Section American Urological Association
2024 Live 100th Annual Meeting, Kauai, HI, Oct. 27-Nov. 1, 2024

Acknowledgement of Financial Commercial Support

No financial commercial support was received for this educational activity.

Acknowledgement of In-Kind Commercial Support

No in-kind commercial support was received for this educational activity.

Satisfactory Completion

Learners must complete an evaluation form to receive a certificate of completion. Your chosen sessions must be attended in their entirety. Partial credit of individual sessions is not available. If you are seeking continuing education credit for a specialty not listed below, it is your responsibility to contact your licensing/certification board to determine course eligibility for your licensing/certification requirement.

Joint Accreditation Statement



JOINTLY ACCREDITED PROVIDER™
INTERPROFESSIONAL CONTINUING EDUCATION

In support of improving patient care, this activity has been planned and implemented by Amedco LLC and Western Section AUA. Amedco LLC is jointly accredited by the Accreditation Council for Continuing Medical Education (ACCME), the Accreditation Council for Pharmacy Education (ACPE), and the American Nurses Credentialing Center (ANCC), to provide continuing

education for the healthcare team. Professions in scope for this activity are listed below. Amedco Joint Accreditation Number: 4008163

Physicians (ACCME) Credit Designation

Amedco LLC designates this live activity for a maximum of 34.00 *AMA PRA Category 1 Credits*™ for physicians. Physicians should claim only the credit commensurate with the extent of their participation in the activity.

Objectives - After Attending This Program You Should Be Able To:

1. Review new advances in the management of urologic cancers and utilization of CT, MRI, PSMA, PET scans in the education of urologic cancers.
2. Contrast pros and cons of different types of neuromodulation and evaluation of the management of recurrent urinary tract infections.
3. Review and implement new surgical and non-surgical treatments for renal cell carcinoma.

CONTINUING MEDICAL EDUCATION

Disclosure of Conflict of Interest

The following table of disclosure information is provided to learners and contains the relevant financial relationships that each individual in a position to control the content disclosed to Amedco. All of these relationships were treated as a conflict of interest, and have been resolved. (C7 SCS 6.1-6.2, 6.5). All individuals in a position to control the content of CE are listed in the program book. If their name is not listed below, they disclosed that they had no financial relationships with a commercial interest.

Name	Commercial Interest:Relationship
Jason Alter	Exosome Diagnostics:Employee
Matt Ashley	Teleflex:Employee
D Duane Baldwin	Cook Medical:Speakers Bureau
	Olympus:Research Grant Site Principal Investigator
	Johnson and Johnson:Consultant
	Steplite, Alaramed:Scientific/Medical Advisory Board Member
Logan Briggs	Delfina Inc:Consultant
Wayne Brisbane	EDAP:Consultant
Stephen Bublitz	MedVal:Employee
Haydar Celik	Promaxo Inc.:Employee
June Chan	GRAIL, Adela:Other
Diana Chang	dasf:Employee
Laura Chapin	Boston Scientific:Employee
Elward Crawford	Bayer:Speakers Bureau
Marc Dall'Era	Janssen, Tempus:Research Grant Site Principal Investigator
	Photocure, janssen, Pacific Edge, Ferring, Sesen bio, BMS, Aura, Protara, Urogen,
Sia Daneshmand	Protara:Consultant
	Bayer, Janssen, Astra Zeneca, Astellas, Novartis:Scientific/Medical Advisory Board Member
Tanya Dorff	Abbvie:Consultant
Jeffrey Evans	Pathnostics:Speakers Bureau
	Myriad Genetic Laboratories:Employee

Name	Commercial Interest:Relationship
Ryan Flannigan	Boston Scientific:Educational Grant New Frontiers Research Fund:Research Grant Site Principal Investigator
	Teumo Health Technologies:Owner
Stephen Freedland	Astellas, Pfizer Astra Zeneca:Speakers Bureau
	Astellas, Sanofi, Pfizer, Bayer, Janssen, Merck, Astra Zeneca, Myovant, Exact
	Science, Exosome, Lynx, A3P, Eli Lilly, Novartis:Consultant
Maurice Garcia	Ethicon :Speakers Bureau
Rosie Henderson	Prime:Employee
Louisa Ho	Boston Scientific:Consultant
Emily Huang	Johnson&Johnson:Consultant
	Intuitive Surgical, Teleflex:Consultant
Andrew Hung	Teleflex:Consultant
Stacey Kenfield	Fellow Health, Inc:Consultant
	Intuitive Surgical, Teleflex:Consultant
Everett Knudsen	Intuitive Surgical, Teleflex:Consultant
Una Lee	Medtronic, Axonics:Consultant
	Patient Centered Outcomes Research Institute:Research Grant Overall Principal Investigator
	Telix:Scientific/Medical Advisory Board Member
John Leppert	Telix:Scientific/Medical Advisory Board Member
Ronnie Lewis	Prime:Employee
	Johnson & Johnson, Bayer, Astellas, Pfizer, Sumitomo
Benjamin Lowentritt	Pharma:Consultant
	Dendreon:Scientific/Medical Advisory Board Member
	Merck, Astra Zeneca:Speakers Bureau
	Merck, Astra Zeneca:Speakers Bureau
Alvaro Lucioni	Neuspera, Inc:Research Grant Site Principal Investigator
	Coloplast, Inc:Consultant
	Medtronic, Inc:Speakers Bureau

CONTINUED NEXT PAGE

CONTINUING MEDICAL EDUCATION

Name	Commercial Interest:Relationship
shawn malone	janssen, bayer, tolmar, abbvie, astellas, knight:Other
Miles Mannas	TeraSerra:Consultant
	Janssen, Abbvie, Bayer, Astellas:Speakers Bureau
Natalie Marsh	Adelphi Communications:Employee
Jesse Mills	Boston Scientific, Endo Pharmaceuticals:Research Grant Site Principal Investigator
Allen Morey	Coloplast, Laborie:Speakers Bureau
	Boston Scientific:Scientific/Medical Advisory Board Member
Sima Porten	Stryker, Pacific edge:Consultant
	Photocure:Research Grant Site Principal Investigator
Sarah Psutka	Janssen:Research Grant Overall Principal Investigator
	Janssen, Merck, CG Oncology, Immunity Bio:Consultant
Matt Schiewer	Myriad Genetics:Employee
Austen Slade	Boston Scientific, Wolf Medical, Andromeda, Hologic:Consultant
	Stream Dx:Scientific/Medical Advisory Board Member
Jae Song P	Promaxo, Inc.:Employee

Name	Commercial Interest:Relationship
DAVID STASKIN	SUMITOMO PHARMA:Research Grant Site Principal Investigator, Scientific/Medical Advisory Board Member, Speakers Bureau
	UroCure, AzuraBio, QuillitinPharma:Corporate Board Member
Roger Sur	Boston Scientific:Other
Christian Twiss	Bright Uro, Inc.:Private Stock Shareholder
Mark Tyson	immunitybio:Scientific/Medical Advisory Board Member
	endoluxe:Other, photocure:Consultant
OSAMU UKIMURA	EDAP:Consultant
	Boston Scientific, Alfresa Pharma:Research Grant Overall Principal Investigator
Chad Wallis	StreamDx:Private Stock Shareholder
Samuel Washington	ConcertAI:Research Grant Overall Principal Investigator
Tova Weiss	CathConnect:Consultant
Jonathan Wright	merck, altor bioscience, nudeix, BMS, janssen, Pacific Edge, seagen, veracyte:Research Grant Site Principal Investigator
	UpToDate:Other, pacific edge, immunity bio:Scientific/Medical Advisory Board Member

HOW TO CLAIM YOUR CME CERTIFICATE

Go to WSAUA Website

www.surgewest.org

Click on **CME/Evaluations**



1. To complete your daily session evaluations.
2. To print your certificate(after meeting is over).

CALIFORNIA RADIOLOGY CREDITS

California Radiologic License Renewal While Attending the WSAUA Annual Meeting Earn up to 28.5 Credits

Instructions

1. Go to WSAUA Website - surgewest.org
2. Click on "CME/Evaluation" - then select
3. "CUA/ASRT Radiology Credits" Form to print
4. Print form, email to info@cuanet.org

The California Urological Association is pleased to announce that it has been able to obtain radiology credits thru the American Society of Radiologic Technologists (ASRT) for ASRT approved sessions during the WSAUA meeting.

Registered urologists will be able to obtain Category A Credit for Fluoroscopy / X-ray license renewal by attending ASRT approved sessions while at the Western Section Annual Meeting. Note: 10 CEU are required to satisfy the California Department of Public Health requirement for renewing permits and certificates in radiographic technology.

Simply complete the ASRT Attestation Form on Whova Access site to claim your credits and your certificate will be emailed to you.

This is a benefit made possible from the California Urological Association, making the ASRT certificates free to all urologists this year. The value of this certificate is approximately \$260.



PROGRAM-AT-A-GLANCE

SATURDAY, OCTOBER 26

TIME	EVENT	ROOM
11:00 AM - 12:00 PM	Nominating Cmte. Mtg.	Grand Boardroom
12:00 PM - 1:30 PM	Board of Director's Lunch	Kauai Promenade
1:30 PM - 3:30 PM	Board of Director's Mtg.	Kauai Ballroom
2:00 PM - 6:00 PM	Early Registration	Garden Isle 4/5
2:00 PM - 6:00 PM	Slide Preview	Garden Isle 3

SUNDAY, OCTOBER 27

TIME	EVENT	ROOM
6:30 AM - 7:30 AM	Poster Board Setup	Grand Ballroom
7:00 AM - 4:00 PM	Slide Preview Room	Garden Isle 3
7:00 AM - 4:00 PM	Registration	Garden Isle 4/5
7:00 AM - 8:00 AM	Poster Breakfast	Grand Ballroom
7:00 AM - 7:05 AM	Opening / Welcome	Grand Ballroom
7:05 AM - 9:00 AM	Poster Session 1	Grand Ballroom
7:00 AM - 3:15 PM	Poster Session 4-6 (viewing)	Grand Ballroom
7:30 AM - 8:30 AM	CUA Annual Meeting	Kauai Ballroom
7:30 AM - 3:00 PM	ExpoLAB Exhibit Hours	Grand Ballroom Foyer
7:30 AM - 9:30 AM	Spouse Hospitality	Tidepools Restaurant
8:15 AM - 10:00 AM	Practice Managemt. Course	Kauai Ballroom
9:00 AM - 11:00 AM	Poster Session 2	Grand Ballroom
10:00 AM - 10:30 AM	Refreshments w/ Exhibits	Grand Ballroom Foyer
10:15 AM - 11:45 AM	Public Policy-Data Quality	Kauai Ballroom
11:30 AM - 1:15 PM	Resident Program/Lunch	Grand Ballroom
11:45 AM - 2:30 PM	Health Policy Forum/Lunch	Kauai Ballroom

PROGRAM-AT-A-GLANCE

SUNDAY, OCTOBER 27 (cont.)

TIME	EVENT	ROOM
1:00 PM - 1:30 PM	Visit the Exhibits	Grand Ballroom Foyer
1:45 PM - 3:15 PM	Poster Session 3	Grand Sierra Ballroom
6:30 PM - 8:30 PM	President's Aloha Reception	Grand Garden

MONDAY, OCTOBER 28

TIME	EVENT	ROOM
7:00 AM - 4:00 PM	Slide Preview Room	Garden Isle 3
7:00 AM - 3:00 PM	Registration	Garden Isle 4/5
7:00 AM - 8:15 AM	Breakfast Symposium	Grand Ballroom
7:30 AM - 9:30 AM	Spouse Hospitality	Tidepools Restaurant
8:15 AM - 9:45 AM	PREP Course 1	Grand Ballroom
8:45 AM - 11:10 AM	Asian Pacific Prostate Prg	Kauai Ballroom
9:30 AM - 3:45 PM	ExpoLAB Exhibits Hours	Exhibit Areas
9:45 AM - 10:30 AM	ExpoLAB Network Break	Exhibit Areas
11:00 AM - 12:00 PM	PREP Course 2	Grand Ballroom
12:00 PM - 1:15 PM	Lunch on Own	
1:15 PM - 2:30 PM	Video Surgi-Session 1	Grand Ballroom
1:15 PM - 2:30 PM	Video Surgi-Session 3	Kauai Ballroom
2:30 PM - 3:45 PM	ExpoLAB Happy Hour	Exhibit Areas
2:30 PM - 3:30 PM	DEI Advocate Meeting	Kuhio Room

TUESDAY, OCTOBER 29

TIME	EVENT	ROOM
7:00 AM - 4:00 PM	Slide Preview	Garden Isle 3
7:00 AM - 3:00 PM	Registration	Garden Isle 4/5

PROGRAM-AT-A-GLANCE

TUESDAY, OCTOBER 29 (cont.)

TIME	EVENT	ROOM
7:00 AM - 8:00 AM	Breakfast Symposium	Grand Ballroom
7:30 AM - 9:30 AM	Spouse Hospitality	Tidepools Restaurant
8:00 AM - 8:30 AM	Tanagho Lecture	Grand Ballroom
8:30 AM - 10:15 AM	Pelvic Flr. Reconst/Void. Dys.	Grand Ballroom
8:30 AM - 10:15 AM	Pediatric Urology	Kauai Ballroom
8:30 AM - 12:15 PM	APP/Allied Health Prgm.	Kauai Ballroom
9:45 AM - 3:45 PM	ExpoLab Exhibit Hours	Exhibit Areas
10:15 AM - 11:15 AM	ExpoLAB Network Break	Exhibits Areas
11:15 AM - 12:15 PM	Kidney Cancer	Grand Ballroom
12:15 PM - 1:25 PM	Lunch Symposium	Grand Ballroom
1:30 PM - 3:00 PM	Prostate Cancer 1	Grand Ballroom
2:45 PM - 3:45 PM	Expo LAB Happy Hour.	Exhibit Areas
4:00 PM - 5:00 PM	Residents Bowl	Grand Ballroom
5:30 PM - 6:45 PM	Young Urol. Forum/Recpt.	Kauai Ballroom

WEDNESDAY, OCTOBER 30

TIME	EVENT	ROOM
7:00 AM - 4:00 PM	Slide Preview Room	Garden Isle 3
7:00 AM - 4:00 PM	Registration	Garden Isle 4/5
7:30 AM - 3:30 PM	ExpoLAB Exhibit Hours	Exhibit Areas
7:30 AM - 8:30 AM	ExpoLAB Network Breakfast	Exhibit Areas
7:30 AM - 9:30 AM	Spouse Hospitality	Tidepools Restaurant
8:30 AM - 9:00 AM	Sadoughi Lecture	Grand Ballroom
9:00 AM - 10:45 AM	APP/Allied Health Program	Kauai Ballroom

PROGRAM-AT-A-GLANCE

WEDNESDAY, OCTOBER 30 (cont.)

TIME	EVENT	ROOM
9:00 AM - 10:40 AM	Urothelial/Testis Cancers	Grand Ballroom
10:40 AM - 11:40 AM	ExpoLAB Network Break	Exhibit Areas
11:40 AM - 12:00 PM	First Place Essays/IVU	Grand Ballroom
12:00 PM - 1:15 PM	Lunch on Your Own	
1:15 PM - 2:30 PM	GU Tumor Board	Grand Ballroom
2:30 PM - 3:30 PM	ExpoLAB Happy Hour	Exhibit Areas
5:30 PM - 6:30 PM	Women of WS Reception	Kauai Ballroom

THURSDAY, OCTOBER 31

TIME	EVENT	ROOM
7:00 AM - 4:00 PM	Slide Preview Room	Garden Isle 3
7:00 AM - 2:30 PM	Registration	Garden Isle 4/5
7:30 AM - 9:00 AM	Member's Business Mtg.	Kauai Ballroom
7:30 AM - 9:30 AM	Spouse Hospitality	Tidepools Restaurant
8:00 AM - 3:15 PM	ExpoLAB Exhibit Hours	Exhibit Areas
8:00 AM - 9:30 AM	ExpoLAB Network Breakfast	Exhibit Areas
9:30 AM - 10:45 AM	Sexual Medicine	Grand Ballroom
10:45 AM - 12:00 PM	Video Surgi-Session 2	Grand Ballroom
12:00 PM - 1:15 PM	Lunch on Your Own	
1:15 PM - 2:30 PM	Endourology / Stones	Grand Ballroom
2:15 PM - 3:15 PM	ExpoLAB Happy Hour	Exhibit Areas
6:30 PM - 9:30 PM	WS Night - Hukilau	Grand Gardens

PROGRAM-AT-A-GLANCE

FRIDAY, NOVEMBER 1

TIME	EVENT	ROOM
8:00 AM - 12:00 PM	Registration	Garden Isle 4/5
8:00 AM - 1:00 PM	Slide Preview Room	Garden Isle 3
8:30 AM - 9:15 AM	Continental Breakfast	Grand Ballroom
9:15 AM - 11:15 AM	Prostate Cancer 2	Grand Ballroom
11:15 AM - 1:15 PM	Round Table Program	Kauai Ballroom

SLIDE PREVIEW - GARDEN ISLE 3

Slide Preview Hours:

SAT:
2:00 PM -
6:00 PM

SUN - THUR:
7:00 AM -
4:00 PM

FRI:
8:00 AM -
1:00 PM

★ **ATTENTION PRESENTERS: Changes to slides must be made AT LEAST 2 HOURS prior to presentation.** ★

**Please do not disturb Techs in the meeting room.
Check on your presentation as soon as you arrive to Kauai.**

GENERAL INFORMATION

Registration: Registration is required of all attendees in order to obtain Continuing Medical Education credits. Attendees may attend any of the sessions.

Badges: Badges will be given to you at registration. It is required that you visibly wear your badges to gain entry into the scientific sessions, exhibits, social events, breakfasts and breaks. Should you wish to bring your spouse or guest to any of these events, you must register them for a badge.

Food Service at events: Food service will end a half hour prior to end of event.

Social Events: A ticket is required per person for entry for the Sunday President's Reception and the Thursday evening Hukilau. Bring your event tickets and yellow drink tickets for use at these events, otherwise you will be asked to retrieve them.

Dress Code: Resort casual is appropriate for SurgeWest attendees. Polo shirts, dress, slacks for presenters. No suit and tie required.

WHOVA MEETING APP

Get the “Whova” Meeting App!

Stay connected to your fellow attendees, meeting happenings/schedule, post photos, complete your evaluation forms.

EVENT INVITATION CODE: wsaua24kauai

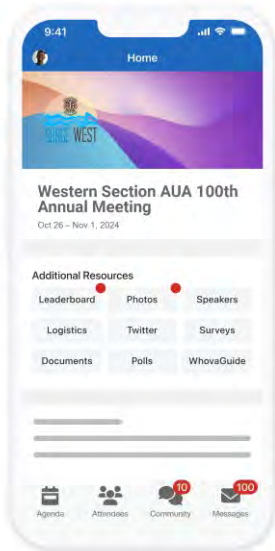

Join us on our official event app!

We're using [Whova](#) as our official event app. Download the app and join our event to:

- Personalize your agenda
- Receive event updates and notifications
- Connect with other attendees
- Create and join meet-ups



Scan this code for the link or search "Whova - Event and Conference App" on the App Store or Google Play.

Event Invitation Code: wsaua24kauai



Instructions:

1. Download & install “**Whova**” from the App Store or Google Play.
2. Find event “Western Section AUA 100th Annual Meeting”
3. Create an account with your email or social media account.
4. Use invitation code, **wsaua24kauai**
5. Then set-up your profile.

Already have Whova, just click on the App, and find our event “Western Section AUA 100th Annual Meeting”

Need help - see us at the Registration Desk.

CELEBRATING 100 YEARS!

Centennial cheers to the Western Section community!

Be a Part of our 100th Anniversary Digital Yearbook!

See us at the
Gather Voices Kiosk
(near the main ballroom)



Our 100th anniversary would not be complete without recognizing and celebrating those at the meeting and those who have contributed to our association over the years.

That is why you are invited to make a short video with reflections about the meetings past or present, being involved in urology, a story or experience or just a word of congratulations and saying hello to everyone – but most of all having fun! And don't worry it won't be shared until you are happy with the recording.

Stop by see us at the Gather Voices kiosk near the main ballroom entrance - it's super easy and you can make more than one video if you want. Videos will be available on our Whova Meeting App.

BONUS: Once you submit your video you will be automatically entered into a drawing for a \$200 Amazon gift card to be done daily (Monday to Thursday) during the meeting at the ExpoLab Aloha Happy Hours.

INDEX OF PARTICIPANTS

Abdelsayed, George A.....	77	Aron, Manju.....	94,156,157
Abdul-Muhsin, Haidar.....	60,69,75,125,126	Aron, Monish.....	49
.....	155,157	Aronson, William.....	127,128
Abedi, Aidin.....	65	Arora, Aman.....	151,159
Abelson, Benjamin N.....	123,159	Arteaga, Rebecca.....	64
Aboushwareb, Tamer.....	52,76	Artenstein, Daniel.....	92,110
Abreu, Andre.....	71,94,156,157	Ashley, Matt.....	90,97
Acevedo, Steve E.....	122	Aston, Kl.....	87
Achalu, Priyanka.....	56,88	Au, Melanie.....	87
Ackerman, Anne L.....	80	Austin, James C.....	159
Ackerman, James.....	80	Autorino, Riccardo.....	49,93
Ackerman, Sara.....	64	Avins, Andy L.....	129
Afari, Jonathan.....	93	Ayad, Marian.....	56
Ahdoot, Aaron.....	137	Aynehchi, Shahrad.....	59,62
Ahdoot, Michael.....	57,61,65,71,126,129,160	Ayub, Asha.....	70,136
Ahn, Jennifer.....	122	Azzawi, Sultan Al.....	79
Ahn, Justin.....	54,61,81,82,98	Badalato, Gina M.....	66
Ajayi, Faith.....	97	Badlani, Gopal.....	66,86,87
Akapame, Sydney.....	74	Bagrodia, Aditya.....	50,61,136,137
Akbulut, Dilara.....	140	Bai Bai, Albert.....	100
Al-Ahmadie, Hikmat.....	140	Bajakian, Thalia H.....	78,81
Albers, Patrick S.....	71	Bajorin, Dean F.....	140
Alcanzo, Bernice.....	102	Balakrishnan, Ashwin.....	60,62,78,98,113
Alemozaffar, Mehrdad.....	111	Baldea, Kristin G.....	63
Alexeeff, Stacey.....	129	Baldwin, D. Daniel.....	54,98,113,119,150
Algiers, Timothy J.....	85	Baldwin, D. Duane.....	54,55,63,64,65,79,80,
Alkhatib, Khalid Y.....	51	83,98,99,105,113
Alshehabi, Sara.....	85	Baldwin, Elizabeth.....	80,99,113
Alsyouf, Muhannad.....	51,63,64,65,136	Balili, Rachelle.....	122
Alter, Jason.....	93,96	Ballantyne, Christopher.....	80,82,91,125,150
Amasyali, Akin S.....	54,55,63,79,80,83,	Ballester, Andrew.....	55
.....	98,99,113,150	Banerjee, Imon.....	60,69,157
Amighi, Arash.....	80	Barashi, Nimrod.....	70
Amin, Kirulus.....	65	Barham, David.....	62
Amukele, Samuel.....	100	Barragan Carrillo, Regina.....	73,75
Andino, Juan.....	57,87,88	Barry, John M.....	54
Andrews, Jack.....	73,92,155	Barton, Hanna J.....	63,100,101
Andrews, Jeffrey.....	56	Basar, Merve.....	140
Andrews, Paul.....	125,126,155	Bashir, Safaa.....	71
Anger, Jennifer T.....	63,79,91,95,98,100,	Bass, Hannah.....	99,119
.....	101,119,120,151	Bassale, Solange.....	91
Angulo-Lozano, Juan C.....	122	Batai, Ken.....	125
Annen, Zachary.....	66	Bauman, Julie.....	72
Appleton, Ashley.....	87	Baunoch, David A.....	89
Arakelyan, Gevorg.....	51	Bayne, David.....	61,62,64,78,82,98
Arentsen, Harm.....	136	Bechis, Seth.....	55,79,80,81,82,98,150

INDEX OF PARTICIPANTS

Beeharry, Neil.....	50,74	Burnett, Arthur L.....	60
Belarmino, Andre.....	87	Burney, Emily.....	91
Belkoff, Laurence H.....	136	Butler, Christi.....	88,100,146
Bell, Alexander.....	85	Cabral, Marsenne.....	51
Bena, James F.....	54,98	Cacciamani, Giovanni E.....	71,94,156,157
Benjamin, David.....	63,65	Cai, Jie.....	49,64,65,137
Bennett, Carrie.....	98	Caldwell, Joshua.....	85
Berg, William.....	101	Camargo Maluf, Feres.....	54,60,61,79,81,82
Berger, Jonathan.....	55,80,150	Campi, Riccardo.....	93
Berger, Kenneth A.....	102	Canvasser, Noah.....	81
Berger, Michael.....	140	Card, Alan.....	63,100,101
Bergman, Jonathan.....	48,88	Carlile, Robert.....	106
Beutelspacher, Pablo F.....	82	Carlisle, Marvin N.....	61,89,129
Bhanvadia, Sumeet.....	75	Carlson, Jason.....	121,122,160
Bishara, Andrew.....	60	Carlson, Jonathan.....	66
Bivalacqua, Trinity J.....	75,76,137	Carmel, Maude.....	120
Black, Peter C.....	137	Carrion, Rafael.....	86,87
Blumberg, Todd.....	84	Carroll, Peter R.....	49,61,65,70,72,94,95, 117,129,130,140,155,156,157
Blumenthal, Jill.....	63,100	Carson, Daniel S.....	92
Bochner, Bernard H.....	140	Carter, Erin E.....	60
Borhan, Al.....	67	Carter, Jonathan T.....	87
Borirakchanyavat, Sansern.....	149	Carter, Stacey.....	55,78,79
Borrell, Joseph.....	88	Castaneda, Peris.....	61,160
Boston, Zachary.....	65	Catalona, William J.....	59,62
Bowles, Adam.....	81	Cedars, Benjamin E.....	130
Bowman, Max.....	62,63,87	Cei, Francesco.....	71,156
Boyd, Stuart.....	56,91,146	Cen, Steven.....	62,101
Brandt, Timothy.....	160	Cerrato, Clara.....	93
Breeggemann, Matthew C.....	55	Chahine, Sophia Y.....	51
Breyer, Benjamin N.....	89,129,140	Chakiryan, Nicholas.....	76,92
Briganti, Alberto.....	156	Chamberlin, David A.....	121,122,160
Briggs, Logan.....	60,69,76,92, 113,125,126,157	Chamberlin, Joshua D.....	121,122,160
Brisbane, Wayne.....	128	Chan, Carter.....	55
Broderick, Gregory A.....	56	Chan, June M.....	65,72,94,95,130,156
Broering, Jeanette M.....	130	Chan, Kevin.....	53,55,73,74,75,111
Bronimann, Stephan.....	93	Chandrasekar, Thenappan.....	51,52,53,81,156
Brookman-May, Sabine D.....	74	Chandrashekar, Aravind S.....	56,88
Brooks, James D.....	155	Chang, Helena.....	105
Broomfield, Stacey.....	71	Chang, Kevin.....	49,78,98
Brown, Ashley.....	58,146	Channar, Aneeta.....	69,126
Brown-Johnson, Cati.....	122	Chao, Alina.....	159
Buell, Matthew.....	99	Chao, Sharon.....	93
Burg, Madeleine.....	89	Chapin, Brian F.....	129
Burke, James M.....	137	Chappidi, Meera R.....	49,155
Burke, Leah.....	95	Charondo, Leslie.....	64

INDEX OF PARTICIPANTS

Chau, Albert.....	129	Chuang, Kai-Wen.....	85,121,122
Chau, Spencer W.....	81,98	Chuang, Marc.....	100
Chawla, Reeti.....	56	Chun, Jessica.....	49
Chehroudi, Cyrus.....	79,98	Chung, Benjamin.....	70,73
Chen, Annie.....	89	Chung, Jun Ho.....	54
Chen, Henry.....	151	Chung, Paul.....	60,86,87
Chen, Kuan-Chou.....	106	Chyu, Jennifer.....	58,90,119,148,160
Chen, Longwen.....	92	Clark, Toby.....	99
Chen, Mang.....	58,147	Claudio, Juan A.....	125
Chen, Ronald C.....	59,62	Clegg, Wyatt.....	99,102
Chen, Tony.....	114	Clennon, Emily K.....	67,91,159
Chen, Xiaofei.....	89	Cline, Kevin.....	57,99,119
Chen, Xingyu.....	50	Cobb, Kaitlan.....	150,151
Chen, Ying-Bei.....	125,140	Coffey, Charles.....	82
Chen, Zhijun.....	49	Cohen, Edward.....	50,59,62
Chen, Ziyu.....	140	Cohen, Tal.....	118
Cheney, Scott.....	91,125,126,155	Cohen, Tara.....	63,100,101
Cheng, Iona.....	70	Cohen, Todd.....	99
Cheng, Kai Wen.....	54,55,63,64,79,113	Colquitt, JennaKay.....	60,155,157
.....	121,122,150,160	Comiter, Craig.....	135,159,160
Cheng, Lu.....	157	Cooperberg, Matthew.....	59,61,62,70,72
Cheng, Micha Y-Z.....	62,160	94,95,129,140,157
Cheng, Robin Z.....	66	Copp, Hillary L.....	63
Chernin, Tyler.....	60	Coronado, Janett.....	56
Chew, Ben H.....	150	Cortes, Julian.....	50,126
Chi, Amanda C.....	58,120,146	Cost, Carrye R.....	50
Chi, Thomas.....	54,60,61,78,79,	Cowan, Janet.....	61,65,70,95,130,156,157
.....	81,82,98,113	Cowan, Nick.....	125,140
Chien, Austin.....	82,110,112,151	Crawford, E. David.....	130,144
Chien, Gary W.....	66,148	Crew, Ruben.....	54,55,79,98,113,150
Chipollini, Juan.....	72,76,125	Crisostomo-Wynne, Theodore.....	80
Chisolm, Stephanie.....	52	Cronican, Andrea A.....	52
Chiu, Cedrick B.....	101	Cruz, Alex.....	125
Cho, Shawn.....	161	Culpepper, Lacey.....	81,82,96,151
Choe, Charles H.....	79	Cumpanas, Andrei D.....	148
Choi, Moon Hyung.....	69	Cutie, Christopher J.....	136
Choon Tan, Aik.....	126	Cynk, Mark S.....	82
Chou, Jonathan.....	49	Dadabhoy, Anosh.....	48,52,64,65,90,100,137
Chou, Wesley.....	76,92,160	Dadashian, Eman.....	57,58,62,96,112,147,160
Choudry, Mouneeb.....	60,69,73,76,	Daley, Jordene.....	97
.....	91,80,125,126,157	Dall'Era, Marc.....	51,52,53,81,155,156
Chow, Charlene.....	117,135	Daneshmand, Siamak.....	48,49,50,51,52,54
Chow, Sherry.....	72	64,65,69,73,75,76,78,84,90,92,97,100,
Christianson, Sarah.....	148	140,160,136,137
Chu, Carissa.....	95,140,155,158	Daneshvar, Michael.....	77,110
Chu, Timothy N.....	62	Danforth, Kim N.....	53

INDEX OF PARTICIPANTS

Darryl, Hwang.....	94	Dixon, Madison.....	87
Das, Akhil.....	89,90,97,148	Djaladat, Hooman.....	48,49,64,65,93,101
Das, Sanjay.....	156	125,137
Dash, Atreya.....	155	Do, Christine.....	87
Daskivich, Timothy J.....	156	Dobberfuhr, Amy.....	90
Dato, Paul E.....	50,59,62	Docktor, Andi.....	100
David, Richard.....	59,62	Dolendo, Isabella.....	50,101
Davis, Joshua W.....	74	Dorff, Tanya.....	128,138,141
Davis, Phillip.....	129	Doshi, Chirag.....	48,52,64,65,90,100
Davis-Dao, Carol A.....	85	Douglass, K Marie.....	91,119
Davis, Thanylon.....	99	Douglawi, Antoin.....	64,65
Davood, Joshua.....	57,61,65,71,129,137,160	Doumanian, Leo.....	89
Dayan, Marcy.....	71	Dowlen, Isaiah.....	55,78,90,120
De Giorgi, Ugo.....	72,129	Drakaki, Alexandra.....	51
DeHann, Alexander.....	99	Drew Luke.....	65
de la Calle, Claire M.....	155	Duddalwar, Vinay.....	94,156,157
De La Cueva, Carina.....	100	Dugi, Daniel D.....	91
de la Morena Quirch, Ray.....	86,87	Duran, Elizabeth.....	137
De, Smita.....	54,98	Durant, Adri.....	73,74,110
Deal, Carly.....	82,93	Durbin-Johnson, Blythe.....	81,120
DeAndrade, Samantha.....	91,119	Duty, Brian D.....	61,160
Decaestecker, Karel.....	136	Dvorak, Natalie.....	86
Dechet, Christopher.....	57	Dwumfour, Stephen.....	121
DeFroda, Eliza.....	151	Dy, Geolani W.....	91
DeGuzman, Cliff.....	99	Eastburn, Alexis.....	102
Dehghanbanadaki, Hojat.....	88	Ebert, Kristin M.....	63
Deibert, Christopher.....	60	Edmonds, Victoria.....	80,82,90,112,
Dejaladat, Hooman.....	90	113,150,155
Delgado, Cesar.....	79	Egan, Jillian.....	63
Delu, Ava A.....	149	Egilson, Joy.....	71
Deng, Fang-Ming.....	157	Einstein, Jill.....	70
Deng, Zhengyi.....	73	Eleswarapu, Sriram.....	57,87
Deol, Ekam S.....	93	Elhagagy, Mahmoud.....	110
DePorto, Krystal.....	58,90,119, 120,146	Elliott, Christopher.....	119
Derweesh, Ithaar.....	49,93,126	Ellis, Shellie D.....	59,62
Desai, Mihir.....	49	Emery, Ben.....	87
Deshler, Leah.....	137	Encabo, K'lla.....	94
Dessaulles, Melissa.....	88	Enemchukwu, Ekene.....	118
Di Natale, Renzo G.....	125	Englander, Katherine E.....	89
Diamantopoulos, Leonidas.....	49	Ercole, Cesar.....	75
Diaz, Niccole.....	80	Escobar, Dominique.....	49,62
Dick, Brian.....	62,87	Escobar-Poni, Bertha.....	54
Dickstein, Rian J.....	76	Eskander, Ramy.....	91,119
Dinney, Colin P.....	76	Eskenazi, Federico.....	111
Ditunno, Francesco.....	49	Eustaquio, Floriana.....	159
Dixon, Emma.....	161	Evans, Jeffrey L.....	89

INDEX OF PARTICIPANTS

Fakunle, Mary.....	95	Gangidi, Suma.....	71,93
Famoroti, Temitayo O.....	89	Ganguli, Arijit.....	72
Fan, Austin.....	86,88	Garabed, Laurianne Rita.....	71
Fan, Richard E.....	69	Garcia, Francisco.....	150
Fang, Raymond.....	66	Garcia, Kyle.....	93
Farhangui, Alexandra.....	99,119	Garcia, Maurice M.....	57,58,91,96,100
Farkouh, Ala'a.....	54,55,63,65,79,80,83,	101,112,160,161
.....	97,98,99,113,119,121,150	Garg, Aarti.....	150
Fechter, Michael.....	100	Gaylis, Franklin D.....	50,59,62
Fendereski, Kiarad.....	84,87,88	Geduldig, Anna.....	76
Feng, Mark I.....	59	Gee, William.....	67
Feng, Tom.....	110,149	Gerald, Thomas.....	93
Ferlic, Elisabeth.....	87,148	Ghaffar, Umar.....	60,69,76,126
Fernandez, Nicolas.....	85	Ghorefi, Alireza.....	48,49,71,93,101
Filon, Mikolaj J.....	148	Ghosh, Sunita.....	71
Filson, Christopher R.....	155	Ghoulian, Joshua.....	63,98,113,121,122,150
Finch, Robert.....	99	Gibbons, Cody.....	125
Fine, Samson W.....	140	Gill, Harcharan.....	48
Finegan, Jamie.....	55,63,79,80,91,	Gill, Inderbir.....	49,71,93,94,156,157
.....	100,101,119,150	Gill, Karanvir.....	94,157
Fintlemann, Florian J.....	49	Gilliam, Kelli.....	119
Firpo, Matthew.....	126	Gilyard, Shenise N.....	88
Fitzgerald, John.....	82	Ginsberg, David.....	89,90,91
Fizazi, Karim.....	130	Ginsburg, Kevin.....	59
Flannigan, Ryan.....	54,71	Girard, Megan.....	85
Flores, Ricardo E.....	88	Girvin, Angela.....	74
Forbes, Connor M.....	150	Gleave, Martin.....	72,129,155
Fragkogianni, Matina.....	136	Goel, Mahima.....	71
Fralich, Todd.....	130	Goharderakhshan, Reza.....	55,78,79
Franco, Antonio.....	49,93	Goldhaber, Nicole.....	61
Franke, Ethan I.....	85	Gomez, D'Andre.....	76,125
Frankel, Jeffrey.....	59	Gomez, Scarlett L.....	70
Freedland, Stephen.....	72,95,128,129	Gonzales, Zera.....	57
Frendl, Daniel M.....	155	Gonzalez, Gabriela.....	120
Freudiger, Christian.....	157	Gonzalez, Ricardo R.....	89
Fujii, Yasuhia.....	93,126	Gonzalo-Balbas, Alvaro.....	111
Fukagai, Takashi.....	106	Gore, John L.....	49,60,66,92
Fukuda, Shohei.....	126	Gosman, Amanda.....	63,100
Fuller, Will.....	123	Goueli, Ramy.....	120
Fumero, Laura K.....	111	Graff, Rebecca E.....	72,94,95
Funk, Joel.....	82	Grainger, Charlotte.....	82
Furtado, Thiago P.....	57,87,88	Granberg, Candace F.....	60
Furuya, Hideki.....	50	Grant, Rory.....	64,87,102
Gaburak, Peter.....	65	Grassauer, Jacob.....	76
Gachupin, Francine C.....	125	Grimes, Scott.....	94
Gaddam, Manikantam.....	55	Grimsby, Gwen.....	56,63,84,85,86,102,121

INDEX OF PARTICIPANTS

Grivas, Petros.....	49,136	Hehemann, Marah.....	80
Gross, Kelli X.....	88	Heidenberg, Daniel J.....	80,90,91,155
Guerrero-Ramos, Felix.....	50	Heinsimer, Kevin.....	89
Guise, Amy.....	86,87	Helsel, Alexis.....	66
Gulati, Shuchi.....	51,156	Helstrom, Emma K.....	93
Gunaje, Navya B.....	66	Henao, Lina M.....	80
Gupta, Amit.....	112	Henry, Fabrice.....	79
Gupta, Lavanya.....	79	Henry, Gerard.....	86,87
Gupta, Shilpa.....	136	Herchenhorn, Daniel.....	50
Gutierrez, Jennifer S.....	70,136	Herforth, Christine.....	120
Gutierrez-Aceves, Jorge.....	98	Herschorn, Sender.....	119
Gutin, Alexander.....	99	Hershenhouse, Jacob S.....	78,81
Guzman, Sofia.....	97	Hertz, Alexandria.....	62
Ha, Hong Koo.....	92	Higano, Celestia.....	71
Haas, Gabriel P.....	129	Hinkle, Cale.....	102
Hacker, Emily C.....	62,63,64,102,140	Ho, Kevin.....	79
Hadley, David A.....	112	Ho, Louisa.....	54,79,98
Hadley, Roger.....	65	Ho, Rosalie.....	71
Haffner, Michael C.....	49	Hoefer, Aiden.....	56,85
Hafron, Jason.....	99	Hofmann, Martin.....	64,65
Haider, Maahum A.....	63	Holmes, Andrea.....	71
Hakimi, Ari.....	125	Holt, Sarah K.....	49,51,66,80
Hakimi, Kevin.....	93	Hom, Brian.....	78,81
Haley, Emery D.....	89	Hongo, Fumiya.....	110
Halpern, Joshua.....	87	Hope, Tom.....	95
Hamilton, Blake D.....	55	Horns, Joshua.....	52,55,60,64,75,84, 86,87,88,122
Hamilton, Robert J.....	51	Horton, Brandon H.....	129
Hampras, Shalaka.....	136	Hoskoppal, Deepthi.....	157
Hampson, Lindsay.....	62,64,87,100, 101,102,133	Hotaling, James.....	86,87,88,122
Han, Daniel.....	84	Houman, Justin.....	86,87
Hankey, Mike.....	52	Hsi, Ryan S.....	150
Hannesian, Katya.....	54,55,98,113,150	Hsiang, Walter.....	62
Hansen, Eric.....	56	Hsiao, Philip.....	51,52,53,151, 155,156,159
Harandi, Arshia.....	118	Hsieh, Andrew.....	49
Harmon, Stephanie L.....	49	Hsieh, T. Mike.....	86,88,101,137,161
Harper, Jonathan.....	112	Hsu, Chiu-Hsieh.....	82
Harris, Alyssa.....	120	Hsu, Paul.....	72
Harris, Jerad.....	59,111	Hu, Brian.....	64,65,136
Hart, Elijah R.....	91	Hu, Steven.....	59
Hart, Julie.....	59	Huang, Connie.....	118
Havrilla, Jim M.....	89	Huang, Emily.....	63,89,99,101,119
Haynes, Brian.....	96	Huang, Franklin.....	95
He, Clifford J.....	79	Huang, Guocheng.....	71
Heard, John R.....	61,69,71,137,157,160	Huang, Richard.....	157
Hebert, Kevin J.....	64		

INDEX OF PARTICIPANTS

Huang, Tiffany.....	85	113,121,160
Huang, William.....	157	Jiang, Di Maria.....	51
Huang, Zoey.....	95	Jiang, James.....	89,90,99
Hudnall, Matthew.....	53,111	Jiang, Yun.....	95
Hudon-Kaide, Anna.....	71	Jimbo, Masaya.....	88
Humphreys, Mitchell R....	80,90,91,112,155	Johnston, William.....	116
Hung, Andrew J.....	62,65,69,	Jones, Derek.....	157
.....	101,133,155,157	Jones, Lee W.....	94
Hussain, Maha.....	130	Jongjitaree, Kantima.....	80
Huynh, Hien-Khanh.....	119	Josephson, David Y.....	75
Hwang, Angela.....	71	Joshi, Shreyas S.....	76
Hwang, Darryl H.....	157	Judson, Timothy.....	60
Hwang, Kuemin.....	89	Jung, Alexander.....	95
Hyeon Ku, Ja.....	50	Jung, Minji.....	73
Ibrahim Puri, Leah.....	62	Justo, Stephanie.....	59
Ibrahim, Ibukunoluwa.....	64	Kalota, Anna.....	50
Ibrahim, Shady A.....	97,122	Kamar, Stephanie.....	83
Iko, Ijeoma N.....	87	Kamat, Ashish M.....	137
Ilano, Arielle M.....	95	Kamil, Sarah.....	96
Imam, Ahmad S.....	89	Kan, Kathleen M.....	122
Inadomi, Michael.....	90	Kane, Christopher.....	47,48,54,67,69,106
Inoue, Yuta.....	110	Kaneko, Masatomo.....	71,94,156,157
Ion-Margineanu, Adrian.....	157	Kang, Byeong Jin.....	92
Isaacs, Dayna.....	51,78	Kang, Yu Jin.....	91
Islas, Zeuz.....	55,90	Kanji, Falisha.....	63,100
Ivanov, Nikita.....	71	Kaplan, Jennifer.....	148
Ivanova, Jasmina I.....	72	Kaplan, Noah H.....	50
Jaber, Samer.....	111	Kaplan, Steve.....	97
Jacob, Joseph M.....	136	Kassir, Mohammad.....	54
Jadlowiec, Caroline.....	126	Kassouf, Wassim.....	137
Jadvar, Delara.....	71,94,156,157	Kasten, Chelsea.....	99
Jameson, Jason.....	61	Kathuria-Prakash, Nikhita.....	51
Jamie-Casas, Salvador.....	53,55,73,75,111	Katz, Aaron.....	62
Jamieson, Christina.....	95	Katz, Jonathan.....	55,79,82,98,100
Jani, Ashesh B.....	129	Kauderer, Sophie.....	60
Jarosek, Stephanie.....	129	Kaufman, Gregory J.....	56
Jasper, Jeff.....	99	Keller, Ben.....	86
Javier-Desloges, Juan.....	50,137	Kelly, Tara.....	59
Jaworski, Hayden M.....	112	Kenfield, Stacey.....	60,70,72,87,
Jayram, Gautam.....	50,74,75	94,95,130
Jean-Christophe, Bernhard.....	51	Khan, Abdur R.....	49
Jeffrey, Jaxson.....	125,126,155	Khan, Muhammad.....	126
Jellison, Forrest.....	65,97,119	Khanderao, Gayatri.....	126
Jeong, Hyun Ju.....	91	Khanna, Abhinav.....	93
Jhandi, Angad.....	61,65	Khavari, Rose.....	99,119
Jhang, Daniel.....	54,65,80,83,99,	Khene, Zine-Eddine.....	93

INDEX OF PARTICIPANTS

Khera, Mohit.....	86,87	Kwon, Tae Gyun.....	92
Kheshvadjan, Michael.....	61,129	La, Justin.....	146
Khoan, Jasmine.....	159	Ladi-Seyedian, Sanam.....	48,49
Khoury, Antoine E.....	85	Lai, William.....	89
Kieran, Kathleen.....	56,60,65,85,102,114	Laidlaw, Grace.....	49
Kim, Eric H.....	70	Lama, Daniel J.....	53,55,73,74,75,110,111
Kim, Hoejeong.....	58,146	Lamm, Donald L.....	137
Kim, Hyung.....	112,156,160	Lange, Alyssa.....	66
Kim, Jason.....	101,118	Langner, Joanna.....	50
Kim, Moses M.....	148,156	Langston, Devon M.....	51,52,64,75, 86,87,122
Kim, Philip.....	53,100,128,138	Langston, Marvin.....	73
Kim, Sunchin.....	82,148	Lanier, Brock.....	77
Kim, Uy Lae.....	54,63,98,113,150	Lara, Primo.....	51,52,156
Kinnaird, Adam.....	71	Lau, Clayton S.....	53,55,69,73,74,75,111
Kishan, Amar.....	94	Lau, Glen.....	86,122
Kitamura, Hiroshi.....	137	Lauring, Josh.....	50
Knott, Simon.....	50	Lavoie, Callum.....	87
Knudsen, Bodo E.....	150	Le, Thien-Linh P.....	160,161
Knudsen, J. Everett.....	62,101	Le, Tu.....	95
Koayashi, Masaki.....	126	Leach, Michelle C.....	101,161
Kobashi, Kathleen.....	63,89,99,101,119	Leapman, Michael S.....	59,62
Kobayashi, Takashi.....	50	Leavitt, Colton.....	55,57
Kocielnik, Rafal.....	101	Lechner, Melissa.....	51
Kocour, Kimberly.....	151	Lee, Benjamin.....	93,125
Kohli, Priya.....	65,87	Lee, Daniel J.....	52
Kohlmann, Wendy.....	57	Lee, Franklin C.....	71
Kokorowski, Paul.....	121,123	Lee, Grace S.....	62,113
Koo, Kevin.....	66	Lee, Jennifer.....	49,58,79,111,120
Koola, Jejo.....	91,119	Lee, Ji Yeol.....	106
Koontz, Bridget F.....	129	Lee, Margo M.....	89
Kopelevich, Alexei.....	51,81,159	Lee, Matthew S.....	150
Kopkin, Rachel.....	90	Lee, Sang Don.....	92
Koprowski, Christopher.....	160	Lee, Una.....	58,90,148
Korman, Howard.....	99	Lee, Yeonsoo S.....	58,137
Kral, Pavol.....	72	Lemack, Gary.....	120
Kreydin, Evgeniy.....	65	Leng, Lynn.....	61
Krumm, Robert.....	61	Lenherr, Sara.....	120
Ku, Josh.....	90,100	Lenis, Andrew T.....	140
Kuang, Ruby.....	55,64,79,97,113, 160,119,121,122,150	Lentz, Aaron.....	86,87
Kuhlmann, Paige.....	120	Lentz, Lauren.....	99
Kumar, Sonia.....	93,96	Leonard, Austin.....	50
Kuo, C.-C. Jay.....	157	Leone, Andrew.....	75
Kurtzman, Jane.....	60,64	Leppert, John T.....	70,125
Kurzrock, Eric A.....	120	Leu, Rose.....	99
Kwon, Dongdeuk.....	92	Levy, Joshua.....	50

INDEX OF PARTICIPANTS

Lewis, Priya.....	100	Lu, Amy C.....	60
Leyva, Omar.....	63	Lu, Jennifer.....	101
Li, Debiao.....	50	Lucas Ramirez, Mayra.....	100
Li, Jinhui.....	73	Lucioni, Alvaro.....	58,68,90,105,108, 119,135,148
Li, Kevin D.....	89,102,129	Lui, Hansen.....	81,151,159
Li, Michelle K.....	86,88	Lui, Meghan.....	71
Li, Mingyi.....	73	Luke, Anthony.....	94
Li, Roger.....	74,76,137	Luke, Natalie H.....	89
Li, Virginia.....	146	Luo, Man.....	60,69,157
Li, Xiaochen.....	73,75	Luong, Kathy.....	59
Li, Yi.....	113,121	Luong, Tiffany.....	53
Li, Yun Rose.....	95	Luthringer, Daniel.....	160
Lieberman, Stephen F.....	70	Luu, Kathy.....	159
Lim, Aedric.....	156	Luu, Michael.....	156
Lin, Adam.....	126,155	Ly, Megan.....	159
Lin, Chung-Yon.....	56,85,102,121	Lynch, Susan.....	49
Lin, Daniel W.....	48,49,54,69,73,78,84	Lyon, Madison.....	98
Lin, Jasmine S.....	100,101,112	Ma, Runzhuo.....	62,69,157
Lin, John.....	84	Maas, Marissa.....	56,89,91,146
Lin-Brande, Michael.....	159	Macaire, Greta.....	95
Lindberg, Antoinette.....	84	MacDonald, Alexis.....	63,100
Lindler, Tekisha.....	79	Mack, Nicole.....	9,9
Lindsey, John.....	160	Macrae, Robert.....	94
Liss, Michael.....	155	Madura, Grace.....	5,6,84,121
Liu, Andrew W.....	61,157	Maffeo, John.....	75
Liu, Jen-Jane.....	51,136	Magoulianitis, Vasileios.....	94,157
Liu, Jinyuan.....	94,157	Makrakis, Dimitrios.....	49
Liu, Menghan.....	155	Maldonado, Reno P.....	49
Lizana, Maria.....	49	Malhotra, Neha.....	86,122
Llarena, Natalia C.....	98	Mallavarapu, Samhita.....	57,58,64,65,71,91, 96,100,101,112,160,161,137
Lliev, Diana.....	99	Malone, Julia.....	94
Lo, Eric.....	62,156	Malone, Shawn.....	94
Locke, Jennifer.....	88	Manafi, Ethan.....	57,87
Loeb, Charles A.....	57	Manley, Brandon.....	51
Loeb, Stacy.....	59,62	Mannas, Miles P.....	157
Loh-Doyle, Jeffrey.....	56,89,91,146	Mar, Nataliya.....	136
Loo, Ronald.....	136	Marcon, Julian.....	125
Lopes, Natalie.....	76,102	Margulis, Vitaly.....	93
Lopez, Alejandro.....	87	Marietti, Sarah.....	86
Lopez, Karen.....	94	Marinkovic, Maja.....	6,3
Lopez, Lidia P.....	51	Mark, Tyson.....	73
Lotan, Yair.....	75	Markarian, Emily.....	56,89,91,146
Lough, Tony.....	75	Marquardt, J. Peter.....	49
Love, Jasmine.....	62	Martin, Frances.....	155
Low, Josiah.....	53,80,92		
Lowentritt, Benjamin.....	129		

INDEX OF PARTICIPANTS

Martin, Gabriel.....	55,80,99,121,122	Mills, Jesse.....	56,57,68,86,87
Martin, Jason.....	136	Mills, Nelson W.....	87
Martin, Rick.....	80	Minervini, Andrea.....	93
Master, Viraj.....	51,93,126,135,141	Miranda, Gus.....	49,64,65,100
Mathur, Mohit.....	89	Mitchell, Kenneth.....	117
Matta, Rano.....	64	Mitra, Anirban.....	74,137
Matulay, Justin T.....	136	Mitsiades, Nicholas.....	51,156
Maughan, Benjamin L.....	57	Miyake, Makito.....	50
Mauler, David.....	155	Miyashita, Masatsugu.....	110
Maurice-Dror, Corrine.....	71	Mohamed, Passant.....	94,157
Maxon, Victoria.....	85	Mokhtar, Daniel.....	78,81
Maxwell, Adam.....	85	Molina, Luis S.....	64,65,137
Mayes, Connor.....	74,90	Momodu, Mubarak.....	61,82
McCormick, Benjamin J.....	64	Monda, Steven.....	51,81,151
McCormick, Kyle.....	76,82	Monga, Manoj.....	55,79,80,82,150
McCowen, Karen C.....	79	Montez-Rath, Maria E.....	70
McCrum, Marta L.....	64	Montgomery, Bruce.....	49
McGee, Lauren.....	86,160	Montorsi, Francesco.....	156
McGinnis, J. Riley.....	70	Moore, Maxwell B.....	63,101
McKay, Rana.....	50,136,137	Morey, Allen.....	108
McKenney, Jesse.....	155	Morgan, Kylie.....	50,137,151
McKinley, Meg.....	70	Morgan, Scott.....	94
McLaughlin, Matthew.....	88	Morgan, Todd M.....	99,155
McMenamin, Sara B.....	88	Morrill, Christian C.....	93
McRae, Elisa.....	126	Morris, David S.....	136
Meagher, Margaret.....	49,50,93,95, 126,136,137	Morris, Sheldon R.....	95
Medina Martin, Anaïs.....	71	Mousavi, Ava.....	80,83
Medina, Luis G.....	111	Muench, Tobias.....	52
Meeks, Joshua.....	50	Mujais, Salim.....	57,119
Meeks, William.....	66	Mun, Kevin.....	49
Meendez, Meridiana.....	56	Munns, Daniel.....	71
Mehrara, Ellie.....	80,83	Murakami, Kaoru.....	50
Mehta, Akanksha.....	60	Murphy, Gregory.....	86,87
Mehta, Sejal V.....	64,65	Murphy, Hannah.....	120
Mekeel, Kristin.....	61	Murray, Brittney.....	110
Melamed, Jonathan.....	157	Murray, Katie.....	151
Mena, Jorge.....	78,98	Murray, Nicole.....	57
Mendez, Meridiana.....	85	Musser, John.....	62
Merguerian, Paul.....	84,122	Muthigi, Akhil.....	101
Merrill, Suzanne B.....	76	Muy, Kevin.....	61
Metzler, Ian.....	78	Myers, Jeremy.....	60,64
Mi, Lanyu.....	73	Nabhani, Jamal.....	78
Michel, Katharine.....	63	Nackeeran, Sirpi.....	151
Millard, Frederick.....	50,137	Nadiminty, Nagalakshmi.....	66
Miller, Nicole L.....	150	Nager, Charles.....	57
		Najam Us Sahar, Syeda.....	52,53

INDEX OF PARTICIPANTS

Najmi, Saltanat.....	75	Olais, Jonathan.....	87
Nakada, Stephen.....	47,67	Olshen, Adam.....	94
Nam, Jong-kil.....	137	Olson, Jared A.....	84
Nanizao, Gemima.....	56,85	Olson, Kathleen M.....	112
Naqvi, Syed.....	126	Olsson, Carl.....	99
Nasr, Anchen F.....	72	Omodu, Mubarak.....	81
Nassiri, Nima.....	80	On, Tyler A.....	81,82,151
Naumer, Anne.....	57	Onder, Narmina.....	148
Navarrete, Roberto.....	111	Orringer, Daniel A.....	157
Nayeri, Diba.....	100	Oscar-Thompason, Laura.....	89
Nazmifar, Michael.....	129	Ostergar, Adam.....	150,161
Necchi, Andrea.....	136	Ostrovnyaya, Irina.....	140
Nelson, Peter S.....	155	Oswald, Nathaniel.....	80
Nelson, Tyler.....	50,137	Otiato, Maxwell.....	48,61
Newcomb, Lisa F.....	155	Owens-Grillo, Janet.....	57,119
Nguyen, AnMarie.....	119	Oyelowo, Nasir.....	54
Nguyen, Hao.....	70,140,156,157	Oyoyo, Udochukwu.....	54
Nguyen, Mike.....	72,81	Ozcan, Gamze G.....	140
Nguyen, Mimi.....	91,92,93,126	Pace, William A.....	61,89,94,102,157
Nguyen, Nathan.....	71,93	Packiam, Vignesh T.....	51
Nguyen, Nghiem H.....	58,146	Painter, Mark.....	47
Nguyen, Vi.....	81,86,88,95,101,161	Palmer, Cristina.....	58,90,119,148,160
Nica, Alex.....	126	Palmer, Jordan.....	99
Nicaise, Edouard.....	93	Palmer, Suzanne L.....	94,157
Nicholson, Tristan.....	80	Panchal, Neil.....	94
Nie, James.....	62	Pandit, Kshitij.....	50,57,61,137
Nik-Ahd, Farnoosh.....	62,95,101,106	Pang, Jacob.....	106
Nikias, Chrysostomos L.....	94,157	Pangelina, Chaztyn.....	63,101
Noakes, Taylor C.....	140	Pantuck, Allan J.....	51
Noonavath, Meghana.....	49	Papaioannou, Peter.....	121
North, Amanda C.....	66,85	Paralkar, Divyangi.....	94,157
Nosrat, Cameron.....	102	Parekh, Ashish R.....	59
Nwachukwu, Chibuzor.....	156	Parikh, Mamta.....	51,52,156
Nyame, Yaw A.....	49	Park, Kyu.....	99
O'Hagan, Anne.....	74	Parker, Kelly.....	121
O'Malley, Ryan B.....	49	Parnes, Howard L.....	72
O'Neil, Brock.....	57	Paster, Irasema.....	76,82,93,96,151
Oberg, Kerby.....	54	Pastore, Steve.....	157
Odisho, Anobel Y.....	60,61,89	Pastuszak, Alexander.....	88
Ogbuji, Vanessa.....	76	Patel, Amir S.....	160
Oh, Seung-June.....	91	Patel, Darshan.....	86,88,95,137,161
Okamuro, Kyle.....	63,91,100,101,119	Patel, Hetal S.....	59
Okhunov, Zhamshid.....	54,55,63,79,80,98, 99,105,113,150	Patel, Hiren V.....	89,129
Okumi, Masayoshi.....	110	Patel, Sajel.....	56
Okunowo, Oluwatimilehin.....	53,55,73,74	Patel, Shiv H.....	78
		Patel, Sunil H.....	51

INDEX OF PARTICIPANTS

Patil, Dattatraya.....	126	Quinteros, Badi.....	126
Patil, Nilesh N.....	110	Quiroz, Michelle.....	50
Pauley, Kristen.....	57	Qureshi, Touseef A.....	50
Pavlovich, Christian P.....	72	Rabets, John.....	66
Payne, Nicolette.....	56,84,85,86,102,121	Raheem, Omer.....	86,87
Peak, Taylor.....	51	Ramaciotti, Lorenzo Storino.....	71
Pellegrino, Christopher.....	66	Ramanujan, Suruchi.....	54
Pendem, Vivek.....	79	Ramasamy, Ranjith.....	86,87
Penev, Branimir A.....	82	Ramaswamy, Ashwin.....	157
Peryer, Marisa A.....	77	Ramirez Backhaus, Miguel.....	72
Perley, Jonathan.....	68	Ramsay, Joemy.....	51,84,87
Peters, Chloe E.....	60,63	Ranasinge, Werenja.....	75
Peters, Kenneth.....	119	Rangwala, Shazia.....	119
Peterson, Connor.....	126	Rannikko, Antti.....	72
Peterson, Michelle R.....	50	Rao, Pavithra K.....	86
Pevnick, Joshua.....	91,119	Ratnayake, Pabodha.....	122
Peyton, Charles C.....	51	Raventos, Carles.....	50
Phan, Cu.....	159	Rawal, Rushil.....	57,61,65,71, 98,110,111,129,137,160
Phord-Toy, Ashley.....	84	Ray, Christian.....	93,96
Phung, Michael.....	149	Ray, Edward C.....	100
Pierorazio, Phillip M.....	51	Rehkopf, David H.....	70
Pietzak, Eugene.....	140	Reisman, Arlene.....	72
Pintor, Peter.....	72	Rettig, Matthew.....	104
Poh, Melissa.....	58,146	Reuter, Victor.....	140
Pollak, Michael.....	94	Reyblat, Polina.....	47,58,63,68,90, 120,146,159
Poniatowski, Lauren.....	84,122,161	Reynolds, Mira L.....	55
Porten, Sima.....	49,75,76	Reynolds, Vada.....	87
Porter, Christopher.....	48,54, 69	Rezakhani, Tina.....	56
Posada, Lina.....	125	Rezazadeh, Arash.....	136
Posid, Tasha.....	60	Rhee, Eugene Y.....	59,67,87,117,136
Pradere, Benjamin.....	74,75	Riaz, Irbaz.....	60,69,126
Prado, Kris.....	93	Richards, Helen.....	49
Pramod, Nikhil.....	54	Rieland, Ariana.....	58,90,146,149
Prasad, Bhanu.....	150	Ripley, Andrew.....	62
Pratap, Nicholas.....	71	Richardson, Timothy.....	99
Prausnitz, Stephanie R.....	129	Ritchie, Cayde.....	121,122
Prendiville, Sophia G.....	59	Riviere, Paul.....	50,137
Presti, Jr, Joseph C.....	129,132,141	Rizzo, Anael S.....	88
Prime, Rose.....	50	Roberson, Daniel S.....	52
Pruitt, Kurtis.....	55,78	Roberts, Jacob.....	50,93,126
Psutka, Sarah P.....	49,51,76,133	Roberts, Shelagh.....	95
Punjani, Nahid.....	60,161	Robinson, Eric J.....	59
Puri, Dhruv.....	50,93,126,137	Rodriguez, Josue.....	49
Qing, Kun.....	95	Rodriguez, Olivia.....	57,126
Qiu, Chunyuan X.....	59		
Quines, Jammie-Lyn.....	54,63,83,98,113,150		

INDEX OF PARTICIPANTS

Rodríguez Faba, Óscar.....	50	Schaeffer, Anthony J.....	84,86,122
Roghmann, Florian.....	50	Schardein, Jessica N.....	88
Roh, Daniel.....	121	Schechter, Loren.....	63
Rosales, Matt.....	129	Schenk, Jeanette M.....	155
Rose, Brent.....	50,95,137	Schmidt, Bogdana.....	51,52,57,75,141
Rosen, Geoffory.....	151	Schmidt, Jackson.....	76,151
Rosenberg, Joel.....	61,82,8696,100	Schmizzi, Kyle.....	96
Rosenberg, Jonathan E.....	140	Schneider, Douglas.....	122
Rosser, Charles J.....	50	Schroek, Florian.....	75
Rothschild, Jennifer.....	118	Schuckman, Anne.....	48,49,64,65,76, 137,138
Rovner, Eric.....	57,119	Schuster, David M.....	129
Rowley, Paul.....	122	Scotland, Kymora.....	61,68,80,83,98
Ruckle, Herbert.....	64,65	Seaman, Jonathan.....	76,82,148
Rudzinski, Jan.....	111	Seemann, Kim.....	52
Rusu, Mirabela.....	69	Seibly, Evan.....	63,64,65,83,97,99, 113,121,122,150,160
Saad, Fredsaad.....	72,94,130	Seideman, Casey A.....	60,86,159
Sabater-Minarim, Daniel.....	137	Sellinger, Scott.....	116
Sabharwal, Navin.....	77,140,148	Seo, Seongil.....	106
Sadeghi, Zhina.....	148	Sexton, Wade J.....	51
Sah, Robert.....	79	Shah, Anup B.....	98
Saitta, Cesare.....	93,126	Shah, Tariq.....	66
Sajadi, Kamran P.....	79,161	Shahinyan, Robert.....	81,156,159
Sajdak, Grant.....	54,55,79,8398,99,113,150	Shakhnazaryan, Nana.....	65
Sakatani, Toru.....	50	Shandley, Lisa M.....	101
Salari, Keyan.....	51	Shariff-Marco, Salma.....	65,156
Salevitz, Daniel.....	56,84,85,86,92,121	Sharma, Aditi.....	122,150
Salmasi, Amirali.....	50,95,125,136,137	Shaw, Nathan M.....	87
Salonia, Andrea.....	156	Shayegh, Nader.....	98
Salter, Carolyn A.....	60,102	Shee, Kevin.....	70,130,140,157
Sanchez, Ada.....	72,95	Sheetz, Tyler.....	79,80,81,98,100,150,151
Sanchez, Alejandro.....	57,126	Shem, Kazuko.....	119
Sandhu, Sandeep.....	57,58,64,91,100, 101,112,160,161	Shen, Jolie Z.....	70
Sanford, Michael A.....	160	Sheng, John.....	70
Sant, Grannum.....	93	Shepard, Noah.....	57
Santomauro, Bianca.....	59,62	Shete, Kanha.....	99
Saouaf, Rola.....	58	Sheth, Kunj.....	55
Sare, Daniella.....	71	Sheybaee Moghaddam, Farshad.....	48,49, 52,64,65,93,94,101,157
Sarungbam, Judy.....	140	Shiang, Alexander.....	91,112
Satkunasivam, Raj.....	89	Shindel, Alan W.....	102
Saunders, Rhodri.....	52	Shinghal, Rajesh.....	90
Sauter, Edward R.....	72	Shinohara, Katsuto.....	70,140,157
Sayar, Erlocan.....	49	Shiraishi, Takumi.....	110
Sbrollini, Kaitlyn.....	101,118	Shirk, Joseph D.....	70,136
Scarpato, Kristen R.....	76		
Schade, George R.....	49		

INDEX OF PARTICIPANTS

Shnorhavorian, Margaret.....	84,122,161	Spiess, Philippe E.....	51
Shoi, Sunad.....	106	Spratt, Daniel.....	94
Shore, Neal D.....	50,72,75,76,129,130,137	Staack, Andrea.....	97,119
Showen, Amy.....	62	Stair, Sabrina.....	58,90,119,148
Shreram, Unni.....	60	Staskin, David.....	57,119
Shreves, Hilary.....	117	Steinberg, Gary D.....	137
Shuch, Brian.....	126	Stelmar, Jenna.....	101,112
Shukla, Abhijit.....	136	Stephany, Heidi.....	85,121,122,133,146
Siddeek, Mohamed H.....	102	Stern, Karen.....	80,82,113
Side, Shanaya.....	100	Sternberg, Cora N.....	130
Siedhoff, Matthew.....	58	Stewart, Samuel.....	58,90
Simianu, Vlad.....	148	Stewart, Tyler.....	50,136
Simone, Giuseppe.....	93,136	Stoller, Marshall.....	55,78,79,82,98
Sindhvani, Puneet.....	66	Stone, Nicole.....	50,74
Singer, Eric.....	60	Stoppler, Melissa.....	136
Singer, Jennifer.....	91,119	Storino Ramacciotti, Lorenzo.....	94,156,157
Singh, Harpreet.....	60,74	Stothers, Lynn.....	83
Singh, Tavleen.....	65	Stromberg, Katharine.....	75,136
Singla, Nirmish.....	51,93	Su, H. Irene.....	88
Sivalingam, Sri.....	79,98,150	Su, Johnny.....	89
Skog, Johan.....	93,96	Suarez, Pablo.....	54,60,61,79,81,82
Slade, Austen.....	86,122,149	Suen, Chen S.....	72
Slavin, Thomas.....	99	Sui, Wilson.....	54,55,60,61,78,79, 81,82,98,113
Slezak, Jeff.....	136	Sultan, Mark I.....	70,83,96,97,122,151
Smelser, Woodson W.....	76	Summers, Stephen J.....	55
Smith, Jason.....	113	Sun, Alex J.....	98
Smith, James F.....	87	Sun, Ryan.....	59
Smith, Jason.....	54	Sun, Yulin.....	94
Smith, Matthew R.....	130	Sundar, Monita.....	71
Smith, Shannon M.....	58,64,91,100,101,112	Suppanuntaroek, Sappaya.....	93
Snyder, Liem.....	60	Sur, Roger.....	55,79,80,82,96,125,150,151
Sobhani, Sina.....	49,93,101	Svatek, Robert S.....	75
Soerensen, Simon John Christoph.....	70	Sweiti, Hussein.....	75,136
Solit, David B.....	140	Tabakin, Alexandra.....	60
Song, Jiao.....	74	Tachibana, Isamu.....	93
Song, Sikai.....	54,55,63,64,79,97, 113,119,121,122,150,160	Tadros, Nicholas.....	86,87
Sonn, Geoffrey A.....	69	Taga, Hideto.....	110
Soohoo, Michelle.....	87	Taich, Lior.....	110
Sotelo, Rene.....	111	Tallman, Nick.....	80
Soto, Pilar.....	95	Tam, Andrew.....	95
Souders, Colby.....	120	Tanaka, Sunao.....	126
Soumyajitroy, Roy.....	94	Taneja, Samir S.....	157
Sourial, Michael W.....	150	Tang, Stephen.....	54,129
Speir, Ryan W.....	74	Tarazi, Jamal.....	129
Spiegelhalter, Philipp.....	136	Tariq, Amara.....	60,69

INDEX OF PARTICIPANTS

Tatikonda, Suhaansai.....	55	Uhlman, Matthew A.....	102
Taylor, Amy C.....	85	Ukimura, Osamu.....	110
Tenggara, Imelda.....	94	Uzzo, Robert.....	93
Tenggardjaja, Christopher F.....	118,119	Van Blarigan, Erin L.....	70,72,94,95,130
Terlecki, Ryan.....	86,87	van der Heijden, Michiel.....	136
Thaker, Karan.....	80,83,98	Van Kuiken, Michelle.....	62,101,102,118
Thaker, Sapna.....	98	Van Leeuwen, Kathleen.....	56
Thavaseelan, Simone.....	60	Van Oevelen, Cateau.....	74
Thomas, Elizabeth.....	57	Van Savage, John.....	84
Thomas, George V.....	92	Varghese, Jonathan.....	69
Thompson, Laura.....	63	Vasquez, Evalynn.....	87
Thompson, R Houston.....	93	Veale, Jeffrey.....	80
Thong, Alan C.....	112	Velasquez Escobar, Maria.....	54,61,78,79,81,82
Tickoo, Satish K.....	140	Velez, Camille A.....	64
Tipton, Craig.....	80	Velez, Danielle.....	60
Tirrell, Tim.....	86	Vemulakonda, Vijaya.....	60
Tombal, Bertrand.....	130	Venkatapuram, Pranaya.....	84,122
Tong, Michelle.....	100	Verma, Rashmi.....	156
Tookes, Imani.....	57	Verma, Vinita.....	93,96
Topp, Robert.....	59,62	Vesal, Sulaiman.....	69
Torres Irizarry, Von Marie.....	76	Vetter, Joel M.....	70
Tran, John.....	78,81	Vilaseca, Antoni.....	50
Tran, Khue.....	99,119	Villarreal, Humberto.....	146
Tran, Tram.....	159	Viswanath, Vijay.....	110
Tran, Vicky.....	96	Vorsburgh, Brianna.....	85
Trasvina, Victor.....	63,100,101	Wade, Corinne.....	88
Tretiakov, Mike.....	84	Wager, Peter.....	69
Triantos, Spyros.....	74	Wagner, Andrew A.....	155
Tripathi, Abhishek.....	73,75	Wakefield, Mark.....	151
Trost, Landon W.....	56	Walgren, Lauren A.....	88
Trujillo, Nicholas.....	79	Wallis, Chad.....	121
Tsai, Randy G.....	69	Walsh, Thomas.....	80,86,87
Tse, Raymond.....	161	Wang, Bill.....	71
Tuderti, Gabriele.....	93	Wang, Lufan.....	65,70,72,95,130,140,156
Tufts, Mathew.....	126	Wang, Luke.....	61,93,126
Tunuguntla, Sujit.....	79	Wang, Ming-Hsien.....	85
Tursi, James P.....	56	Wang, Ye.....	94
Tutrone, Ronald.....	93,96,99	Wang, Zhixing.....	95
Tward, Jonathan.....	128,141	Warren, Christopher.....	60,157,161
Twiss, Christian O.....	118,149	Washington III, Samuel.....	62,65,69,70, 95,140,156,157
Tygenhof, Eric.....	133	Wayne, Kevin.....	135
Tyson, Mark.....	52,73,74,76,110,137,141	Wehbi, Elias J.....	85
Tzou, David T.....	81,82,96,151	Weidler, Erica.....	56
Uchio, Edward.....	77,137	Weiss, Tova.....	66
Udov, Andrew.....	49	Wenzel, Jessica.....	79,161
Ueda, Takashi.....	110		

INDEX OF PARTICIPANTS

Westerman, Mary.....	76	Yazdany, Tajnoos.....	119
Whalen, Michael.....	72	Yee, David.....	161
Whitaker, Taylor.....	57,91	Yi, David K.....	53
White, Georgina.....	82	Yilma, Binyam.....	136
White, Lee W.....	112,161	Yip, Wesley.....	73,75
Whiting, Karissa.....	140	Yodkhunnatham, Nuphat.....	50,137
Wiegand, Lucas.....	89	Yonover, Paul.....	99
Wilkes, Jacob.....	84	Yoeun, Sara W.....	88
Willcocks, Emma J.....	155	Youssef, Ramy F.....	83,96,97,122,151
Wilson, Timothy.....	74	Yu, Evan.....	49
Winebaum, Jenna G.....	49,65,67	Yu, Jonathan.....	62,110,149
Winters-Stone, Kerri.....	95	Yuan, Nance.....	112
Wolter, Chris.....	118	Yuen, Kit.....	50,78,93,126,136
Won Kang, Taek.....	50,136	Yuh, Bertram.....	53,55,73,74,75,110,111
Wong, Calvin.....	71	Yum, Ji-Eun.....	126
Wong, Elyssa Y.....	62	Zager, Daniel L.....	64
Wong, Kasen T.....	71	Zainfeld, Daniel.....	50,76,136
Wong, Valerie.....	71	Zampini, Anna M.....	98
Wong, Victor K.F.....	150	Zhang, Harry.....	49
Wood, Erika.....	49,52,64,65,100,137	Zhang, Lichun.....	69
Wride, Joseph.....	126	Zhang, Yi.....	95
Wright, Jonathan L.....	49,75,138	Zhao, Calvin.....	90
Wu, Katherine.....	63,89	Zhao, Shoujun.....	130
Wu, Sarah.....	60,155,157,161	Zheng, Yingye.....	155
Wu, Yen-Ying.....	122	Zhou, Steve R.....	69
Wysock, James.....	157	Zhu, Kehao.....	155
Xia, Leilei.....	52,64,65,90,137	Zhu, Wei.....	50
Xie, Yibin.....	50	Zhumkhawala, Ali-Asghar.....	74,111
Xue, Jintang.....	94,157	Zillo, Cristofer.....	101
Xylinas, Evangelos.....	136	Zohren, Fabian.....	129
Yaceczko, Shelby.....	83	Zuniga, Kyle.....	83
Yacoub, Maria.....	96		
Yadav, Ghanshyam.....	57		
Yamamoto, Maki.....	77		
Yamashiro, Justine.....	77		
Yamazaki, Satoshi.....	122		
Yamzon, Jonathan.....	74		
Yang, Cherine.....	69,101		
Yang, Glen.....	71,93		
Yang, Heiko.....	54,61,78,79,81,82,98		
Yang, Jiaxin.....	94,157		
Yang, Mimi M.....	59		
Yang, Scott.....	84		
Yang, Yijing.....	94,157		
Yao, David F.....	73		
Yao, Yiyuan.....	93		

WSAUA VIDEO LIBRARY

**Members...check this out!
Free Online Resource**

Western Section AUA Video Library and Learning Center

See videos of past meeting sessions, special talks, filter categories, review past program books, search abstracts, speakers & more! All at your fingertips, go to

<https://wsaua.org/learning-library/>

DONATE TO THE WSAUA FOUNDATION

**Be a benefactor and support
our residents at**

<https://wsaua.org/residents-support/>

Your support provides travel scholarships and educational opportunities empowering our Residents to participate in our meetings and continue their interest in urologic research.

2

Whova

Meeting APP

It's Fun - Connect with colleagues, upload photos, visit the exhibit booths, etc. The more you use Whova the more points you get to win prizes! Click on the Leaderboard

Box to see who's in the lead!



**The Western Section's History Committee
invites you to view**



Memories of Past Annual Meeting by Members

Poster display by Scott Swanson, MD, History Chairman, Past President

Past WSAUA Hawaii Annual Meetings

Poster display by John C. Prince, MD, Past President



**Pop In... We're
Expecting You!**



See us at the Gather Voices kiosk

Join our Digital Yearbook

Centennial Celebration!



COMMERCIAL EXHIBITS

The Western Section AUA acknowledges and thanks the following companies for their participation in the 100th Annual Meeting.

EXHIBITING	2 DAY - SUN - MON (FOYER)
BOOTH #	COMPANY NAME
116	Acquire Med
102	Ambu
108	BlueWind Medical
111	Calyxo, Inc.
115	CIVCO Medical Solutions
106	Focal One
103	HistoSonics
110	KOELIS Inc.
114	Mdxhealth
104	Medtronic
101	Novartis
112	Pacific Edge Diagnostics USA Ltd. / Cxbladder
119	Photocure and Karl Storz
117	STORZ MEDICAL America, Inc.
118	SUN Pharma
120	Teleflex
113	URO-1, Inc.

EXHIBITING	3 DAY - TUES - THURS (FOYER)
BOOTH #	COMPANY NAME
102	BK Medical / GE Healthcare
108	Blue Earth Diagnostics, Inc.
104	Boston Scientific
119	Coloplast Corporation
117	Dendreon Pharmaceuticals LLC
111	Fortec Medical
114	HealthTronics, Inc.
103	Laborie Medical Technologies
112	Myriad Genetics
113	Novo Nordisk Inc
110	Olympus America, Inc.
116	PROCEPT BioRobotics
101	PUSEN USA, Inc.
106	Richard Wolf Medical Instruments Corp
118	Sumitomo Pharma America, Inc.
120	Tolmar, Inc.
115	Uromedica, Inc.

EXHIBITING	3 - 4 DAY - (FOYER)
BOOTH #	COMPANY NAME
TT	American Urological Association, Inc.
TT	IML-MacroLux
122	Immunity Bio
121	Perineologic

EXHIBITORS IN THE FOYER

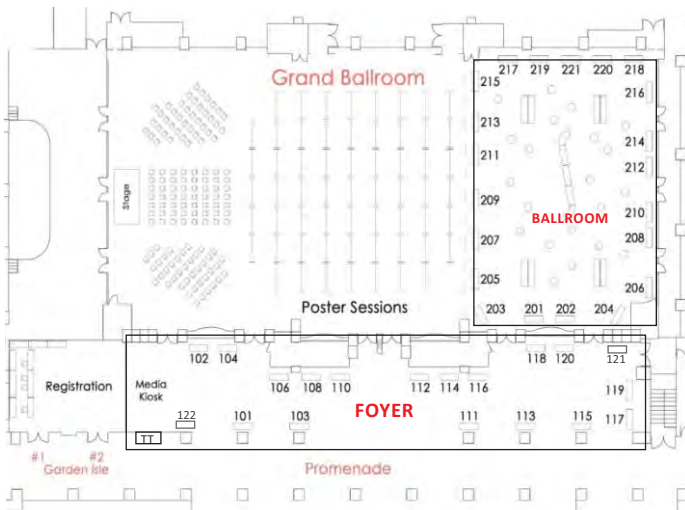

COMMERCIAL EXHIBITS

The Western Section AUA acknowledges and thanks the following companies for their participation in the 100th Annual Meeting.

EXHIBITING BOOTH #	4 DAY - MON - THURS (BALLROOM) COMPANY NAME
216	Abbvie
217	Accord BioPharma
201	Alarmed Inc.
210	Astellas and Pfizer
202	Axonics
203	Bayer
208	Cook
212	Decipher Urologic Cancers, Subsidiary of VeracYTE
214	Dornier MedTech
213	Endo Men's Health
211	Exosome Diagnostics

EXHIBITING BOOTH #	4 DAY - MON - THURS (BALLROOM) COMPANY NAME
219	Fellow
223	Ferring Pharmaceuticals
206	Fujifilm Healthcare
209	Johnson & Johnson
204	Lantheus
205	Lynx Dx
215	Pathnostics
220	Sumitomo Pharma America/Pfizer Oncology
221	Telix Pharmaceuticals
207	Theralogix
218	UroGen

EXHIBITORS IN THE BALLROOM

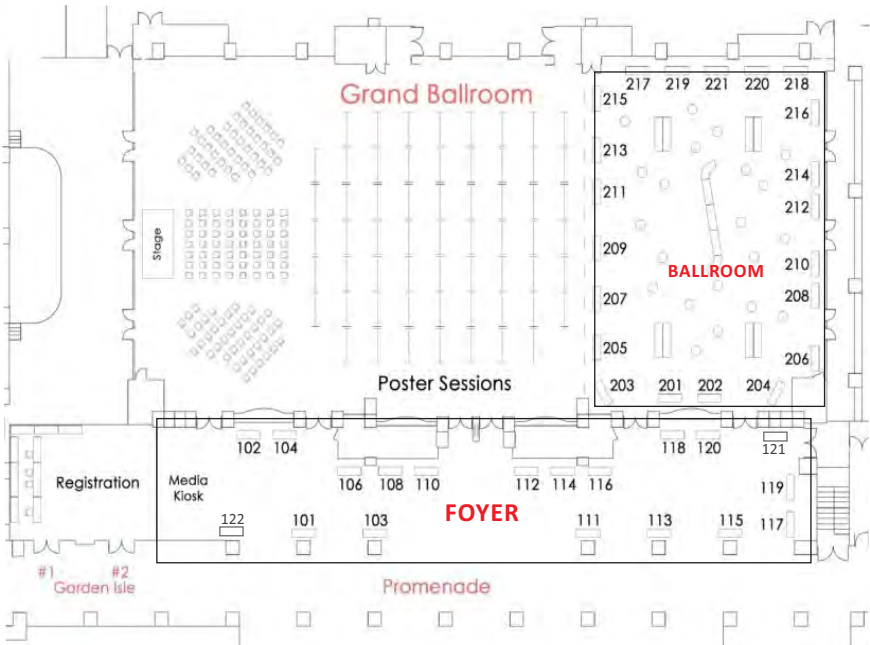

EXPO LAB ACTIVITIES

Visit the Expo Lab - It's a Mix of Things!

Located in the Grand Ballroom & Foyer

Join us in the The ExpoLAB for a mix of discovery, opportunity, exploration, and good cheer!

EXPO LAB SCHEDULE

Sunday, Oct. 27:

Hours: 7:30am - 3:00pm

Refreshments in Foyer in the afternoon

Monday, Oct. 28:

Hours: 9:30am - 3:45pm

9:45am - 10:30am:
Network Refreshment Break

2:30pm - 3:45pm:
ExpoLAB Happy Hour & "Prize Card" Drawings

Tuesday, Oct. 29:

Hours: 9:45am - 3:45pm

10:15am - 11:15am
Network Refreshment Break

2:45pm - 3:45pm
ExpoLAB Happy Hour & "Prize Card" Drawings

Wednesday, Oct. 30:

Hours: 7:30am - 3:30pm

7:30am - 8:30am:
ExpoLAB Networking Breakfast

10:40am - 11:40am
Network Refreshment Break

2:30pm - 3:30pm
ExppLAB Happy Hour & "Prize Card" Drawings

Thursday, Oct. 31:

Hours: 8:00am - 3:15pm

8:00am - 9:30am:
ExpoLAB Networking Breakfast

2:15pm - 3:15pm
ExppLAB Happy Hour & "Prize Card" Drawings

THE EXPO

LAB



**Daily Prizes drawn
at the
Happy Hours
Bring your Aloha Cards.**

PROMOTIONAL PARTNERS

Thank You for the Support!

DIAMOND LEVEL

BAYER

For providing Tuesday Lunch Symposium.

JOHNSON & JOHNSON

For providing Tuesday Breakfast Symposium

PLEXUS

For providing Monday CME Breakfast Symposium

GOLD LEVEL

BOSTON SCIENTIFIC

For providing support of the Residents Education Program, Young Urologist Program & Women in Urology Program

SILVER LEVEL

COLOPLAST: For providing support for the Residents Education Program.

TELEFLEX: For providing support for the Residents Education Program.

MEDTRONIC: For providing support for the Residents Education Program & Women of the WSAUA Program.

ENDO: For providing support of the Residents Education Program.

VIP LEVEL

ACCORD BIOPHARMA

ALARAMED

ASTELLAS & PFIZER

AXONICS

BAYER

BLUEWIND MEDICAL

COLOPLAST

DECIPHER

DORNIER MEDTECH

EXOSOME DIAGNOSTICS

FERRING PHARMACEUTICALS

HEALTHRONICS

IMMUNITY BIO

JOHNSON & JOHNSON

LANTHEUS

LYNXDX

NOVARTIS

PACIFIC EDGE DIAGNOSTICS

PERINEOLOGIC

PROCEPT BIROBOTICS

PUSEN

SUMITOMO PHARM

AMERICA, INC

SUMITOMO/PFIZER

THERALOGIX

TOLMAR

URO-1

INDUSTRY SYMPOSIA SCHEDULE

Industry-sponsored symposia are independently organized and separate from the Western Section AUA programming. The Western Section AUA is not a sponsor and assumes no responsibility or liability for the educational program or its content, nor the control of admittance to these sessions. They are administered solely by the sponsors. These symposia have been approved to be conducted during the meeting to provide attendees with optional educational opportunities at their discretion.

Monday, October 28

7:00 AM - 8:15 AM CME/CE Breakfast Symposium: *“Treatment Strategies Across the Spectrum of Prostate Cancer: Impact of New Agents and Combination Therapies for Urologists.”* Matthew Rettig, MD, UCLA
Supported by educational grants from educational grants from Astellas and Pfizer Inc. and Bayer HealthCare.

Tuesday, October 29

7:00 AM - 8:00 AM Breakfast Symposium: *“Getting Ahead of Advanced Prostate Cancer.”* William Johnston, III, MD, Michigan Institute of Urology & Scott Sellinger, MD, Advanced Urology Institute Tallahassee, FL.

Supported by Johnson & Johnson

12:15 PM - 1:25 PM Lunch Symposium: *Exploring The Role Of NUBEQA® (darolutamide) in Metastatic Hormone-Sensitive Prostate Cancer (mHSPC) in Combination With Docetaxel and in Non-metastatic Castration-Resistant Prostate Cancer (nmCRPC)."* William Aronson, MD, UCLA, **Supported by Bayer Healthcare**

SATURDAY, OCTOBER 26

Outline of Scientific Program

★ **100th** ★

Annual Meeting 🌀 **Grand Hyatt Kauai**

TIME	EVENT	ROOM
11:00 AM - 12:00 PM	Nominating Cmte. Mtg.	Grand Boardroom
12:00 PM - 1:30 PM	Board of Director's Lunch	Kauai Promenade
1:30 PM - 3:30 PM	Board of Director's Mtg.	Kauai Ballroom
2:00 PM - 6:00 PM	Early Registration	Garden Isle 4/5
2:00 PM - 6:00 PM	Slide Preview	Garden Isle 3



SUNDAY, OCTOBER 27

Outline of Scientific Program



Annual Meeting Grand Hyatt Kauai

TIME	EVENT	ROOM
6:30 AM - 7:30 AM	Poster Board Setup	Grand Ballroom
7:00 AM - 4:00 PM	Slide Preview Room	Garden Isle 3
7:00 AM - 4:00 PM	Registration	Garden Isle 4/5
7:00 AM - 8:00 AM	Poster Session Breakfast	Grand Ballroom
7:00 AM - 7:05 AM	Opening / Welcome	Grand Ballroom
7:00 AM - 9:00 AM	Poster Session 1	Grand Ballroom
7:00 AM - 3:15 PM	Poster Session 4-7 (viewing)	Grand Ballroom
7:30 AM - 8:30 AM	CUA Annual Mtg./Breakfast	Kauai Ballroom
7:30 AM - 3:00 PM	ExpoLAB Exhibit Hours	Grand Ballroom Foyer
7:30 AM - 9:30 AM	Spouse Hospitality	Tidepools Restaurant
8:15 AM - 10:00 AM	Practice Managemt. Course	Kauai Ballroom
9:00 AM - 11:00 AM	Poster Session 2	Grand Ballroom
10:00 AM - 10:30 AM	Refreshments w/ Exhibits	Exhibits in Foyer
10:15 AM - 11:45 AM	Public Policy-Data Quality	Kauai Ballroom
11:30 AM - 1:15 PM	Resident Program/Lunch	Grand Ballroom
11:45 AM - 2:30 PM	Health Policy Forum/Lunch	Kauai Ballroom
1:00 PM - 1:30 PM	Scratch cards from Exhibits	Exhibits in Foyer
1:45 PM - 3:15 PM	Poster Session 3	Grand Ballroom
6:30 PM - 8:30 PM	President's Aloha Reception	Grand Garden



Head to the Foyer Today - Visit our Exhibitors!
Be the first to win!! Get your Scratcher Cards & complete your Aloha Prize Card!

PRACTICE MANAGEMENT

Below Programs in the Kauai Ballroom

7:30 AM - 8:15 AM



CALIFORNIA UROLOGICAL ASSN. ANNUAL MEETING & BREAKFAST

Polina Reyblat, MD - CUA President

**Hear the latest updates - All Urologists Welcome.
Kauai Ballroom**

8:15 AM - 10:00 AM

Top 10 Actions for Urology Practices in 2025

Mark N. Painter

Physician Reimbursement Systems
(non CME program)

10:15 AM - 11:45 AM

Public Policy - Data Quality Session

**Anthony Middleton Health Policy Award Presentation
& Presentations**

(See full program on page 59)

11:45 AM - 2:30 PM

Health Policy Forum & Luncheon

Jeffrey Kaufman Memorial Health Policy Essay Award Presentation

Christopher Kane, MD - WSAUA President
Stephen Nakada, MD - AUA President

(See full program on page 67)

POSTER SESSION 1

Urothelial Cancers, Testis & Penile Cancers

Program Planners: Siamak Daneshmand, MD, Los Angeles, CA
& Daniel Lin, MD, Seattle, WA

7:00 AM - 9:00 AM - Grand Ballroom

OBJECTIVES: *At the conclusion of this session, you are able to utilize machine learning approaches for cancer detection, examine the link between antithrombotic medication use and bladder cancer, review new approaches for the management of urothelial cancers.*

MODERATED POSTERS HAVE TWO MINUTE PODIUM PRESENTATIONS

FORMAT:

- View posters
- 2 minute podium presentation with one summation slide.

JUDGES: Christopher Porter, MD, Seattle, WA
Siamak Daneshmand, MD, Los Angeles, CA
Christopher Kane, MD, La Jolla, CA

MODERATORS: Harcharan Gill, MD, Palo Alto, CA
Jonathan Bergman, MD, Los Angeles, CA

01 Maxwell Otiato, BS

Prognostic Impact of Adjuvant Immunotherapy In Patients With High-Risk Upper Tract Urothelial Cancer.

Maxwell Otiato, BS, Farshad Sheybaee Moghaddam, MD, Alireza Ghoreifi MD, Hooman Djaladat, MS, MD: Los Angeles, CA.

02 Anosh Dadabhoy, MS

Alopecia As An Uncommon Side Effect of Single Postoperative Instillation of Gemcitabine In Patients With Non-muscle Invasive Urothelial Carcinoma of The Bladder.

Anosh Dadabhoy, MS, Sanam Ladi-Seyedian, MD, Chirag Doshi, MS, Anne Schuckman, MD, Siamak Daneshmand, MD: Los Angeles, CA.

03 Farshad Sheybaee Moghaddam, MD

Reproductive Organ Involvement In Female Patients With Bladder Cancer Undergoing Radical Cystectomy.

Farshad Sheybaee Moghaddam, MD, Alireza Ghoreifi, MD, Sanam Ladi Seyedian, MD, Sina Sobhani, Medical Student, Jessica Chun, BS, Maria Lizana, MD, Andrew Udov ,BS, Mihir Desai, MD, Inderbir S Gill, MD, Monish Aron, MD, Gus Miranda, BS, Jie Cai, MD, Anne Schuckman, MD, Siamak Daneshmand, MD, Hooman Djaladat, MD: Los Angeles, CA.

04 Farshad Sheybaee Moghaddam, MD

Impact of Surgical Waiting Time On The Outcomes of Patients With Primary Upper Tract Urothelial Carcinoma: Results From The ROBUUST 2.0 Collaborative Group.

Alireza Ghorefi, MD, Farshad Sheybaee Moghaddam, MD, Erika Wood, MD, Antonio Franco, MD, Francesco Ditunno, MD, Margaret F Meagher, MD, Ithaar H Derweesh, MD, Riccardo Autorino, MD, Hooman Djaladat, MD: Los Angeles, CA.

Discussion (3 minutes)

05 Meghana Noonavath, BS

A Comprehensive Evaluation of Body Composition And Outcomes After Radical Cystectomy With Or Without Neoadjuvant Chemotherapy.

Meghana Noonavath, BS, J. Peter Marquardt, MD, Reno P Maldonado, MD, Ryan B O'Malley, MD, Sarah Holt, PhD, Grace Laidlaw, MD, Leonidas Diamantopoulos, MD, Dimitrios Makrakis, MD, Kevin Mun, MD, George R Schade, MD, Dan Lin, MD, Jonathan Wright, MD, John Gore, MD, Yaw A Nyame, MD, Petros Grivas, MD, Evan Yu, MD, Bruce Montgomery, MD, Andrew Hsieh, MD, Florian Fintlemann, MD, Sarah Psutka, MD: Seattle, WA.

06 Dominique Escobar, MD

Profiling The Urine And Gut Microbiome In Patients With High-Risk Non-Muscle Invasive Bladder Cancer.

Dominique Escobar, MD, Kevin Chang, BA, Jenna G Winebaum, MD, Abdur R Khan, PhD, Jenny Lee, BS, Josue Rodriguez, BS, Jonathan Chou, MD, PhD, Peter R Carroll, MD, MPH, Susan Lynch, PhD, Sima Porten, MD, MPH: San Francisco, CA.

07 Meera Chappidi, MD, MPH

Utilizing Machine Learning Approaches For Cancer Detection And Prediction Of Neoadjuvant Chemotherapy Response In Muscle-invasive Bladder Cancer.

Meera Chappidi, MD MPH, Stephanie Harmon, PhD, Harry Zhang, PhD, Zhijun Chen, PhD, Erlocan Sayar, MD, Helen Richards, MS, Jonathan Wright, MD, Michael Haffner, MD PhD: Seattle, WA.

08 Noah Kaplan, BS

A Real World Experience of BCG Utilization For NMIBC In A Community Urology Practice.

Noah H Kaplan, Undergraduate BS, Rose Prime, Amir Salmasi, MD, Edward Cohen MD, Paul E Dato, MD, Franklin D. Gaylis, MD: San Diego, CA.

Discussion (3 minutes)

09 Hideki Furuya, PhD

MRI/RNA-Seq-Based Radiogenomics And Artificial Intelligence For More Accurate Staging of Muscle-Invasive Bladder Cancer.

Touseef A Qureshi, PhD, Xingyu Chen, MD, Yibin Xie, PhD, Kaoru Murakami, MD, PhD, Toru Sakatani, MD, PhD, Makito Miyake, MD, PhD, Takashi Kobayashi, MD, PhD, Joshua Levy, PhD, Simon Knott, PhD, Debiao Li, PhD, Charles J Rosser, MD, MBA, Hideki Furuya, PhD: Los Angeles, CA.

10 Siamak Daneshmand, MD

First Safety And Efficacy Results of The TAR-210 Erdafitinib Intravesical Delivery System In Patients With Non-muscle-invasive Bladder Cancer (NMIBC) With Select FGFR Alterations. (FGFRalt).

Siamak Daneshmand, MD, Antoni Vilaseca, MD, Gautam Jayram, MD, Carles Raventos, MD, Neal D Shore, MD, Daniel Zainfeld, MD, Taek Won Kang, MD, Ja Hyeon Ku, MD, Joshua Meeks, MD, Óscar Rodríguez Faba, MD, Florian Roghmann, MD, Neil Beeharry, PhD, Carrye R Cost, MD, Anna Kalota, PhD, Josh Lauring, MD, Michelle R Peterson, PhD, Michelle Quiroz, PhD, Nicole L Stone, PhD, Wei Zhu, PhD, Felix Guerrero-Ramos, MD: Los Angeles, CA.

11 Kshitij Pandit, MBBS

Natural History of Subcentimeter Pulmonary Nodules In Clinical Stage I Seminoma Patients.

Kshitij Pandit, MBBS, Nuphat Yodkhunnatham, MD, Dhruv Puri, MD, Austin Leonard, MD, Isabella Dolendo, MD, Joanna Langner, MD, Jacob Roberts, MD, Julian Cortes, MD, Amirali Salmasi, MD, Rana Mckay, MD, Brent Rose, MD, Frederick Millard, MD, Aditya Bagrodia, MD, FACS: San Diego, CA.

12 Kshitij Pandit, MBBS

Metabolic Syndrome Amongst Testicular Cancer Survivors: Long-term Follow-up of the Veterans Affairs Health System.

Dhruv Puri, MD, Kshitij Pandit, MBBS, Paul Riviere, MD, Margaret Meagher, MD, Kylie Morgan, MPH, Tyler Nelson, MPH, Kit Yuen, MD, Nuphat Yodkhunnatham, MD, Daniel Herchenhorn, MD, Tyler Stewart, MD, Juan Javier-Desloges, MD, Amir Salmasi, MD, Rana Mckay, MD, Frederick Millard, MD, Brent Rose, MD, Aditya Bagrodia, MD, FACS: San Diego, CA.

Discussion (3 minutes)

13 Sarah Psutka, MD

Testicular Germ Cell Tumors With Venous Tumor Thrombus: Prevalence, Presentation, and Management.

Sophia Y Chahine, MD candidate, Sarah P Psutka, MD, MSc, Khalid Y Alkhatib, MD, MMSc, Gevorg Arakelyan, MD, Keyan Salari, MD, PhD, Wade J Sexton, MD, Robert J Hamilton, MD, MPH, FRCSC, Sarah K Holt, PhD, MPH, Bernhard Jean-Christophe, MD, Di Maria Jiang, MD, MSc, FRCPC, Nirmish Singla, MD, MSc, Jen-Jane Liu, MD, Brandon Manley, MD, Viraj A Master, MD, PhD, FACS, Philippe E Spiess, MD, Phillip M Pierorazio, MD, Vignesh T Packiam, MD, Sunil H Patel, MD, MA, Taylor Peak, MD, Charles C Peyton, MD: Seattle, WA.

14 THIRD PLACE - JOSEPH F. MCCARTHY PHYSICIAN ESSAY CONTEST



Muhannad Alsyouf, MD

Moving the Needle In Early Stage Testicular Germ Cell Tumor Management: The MAGESTIC Trial.

Muhannad Alsyouf, MD, Siamak Daneshmand, MD: Loma Linda, CA.

15 Nikhita Kathuria-Prakash, MD

Frequency of Immune-Related Adverse Events In Patients With Genitourinary Malignancies And Pre-Existing Autoimmune Disease.

Nikhita Kathuria-Prakash, MD, Dayna Isaacs, MD, Lidia P Lopez, NP, Marsenne Cabral, BS, Melissa Lechner, MD, PhD, Allan J Pantuck, MD, MS, Alexandra Drakaki, MD, PhD: Los Angeles, CA.

16 Devon Langston, MD

Testis Cancer Presentation, Surgical Management, And Mortality Across The Rural-Urban Continuum In The National Cancer Database (NCDB).

Devon M. Langston, MD, Joemy M. Ramsey, PhD, Bogdana Schmidt, MD: Salt Lake City, UT.

Discussion (3 minutes)

17 Alexei Kopelevich, MD

Shared Incidence of Bladder And Lung Cancer: Analysis of SEER Database.

Alexei Kopelevich, MD, Steven Monda, MD, Philip Hsiao, MD, Mamta Parikh, MD, Primo Lara, MD, Nicholas Mitsiades, MD, Shuchi Gulati, MD, Marc Dall'Era, MD, Thenappan Chandrasekar, MD: Sacramento, CA.

18 Siamak Daneshmand, MD

Perception of Surveillance Cystoscopy And Genomic Urine-Based Alternatives In Patients With Non-Muscle Invasive Bladder Cancer.

Siamak Daneshmand, MD, Mike Hankey, BSc, Stephanie Chisolm, BS, Andrea A Cronican, BS, Tamer Aboushwareb, MD, PhD, Mark Tyson, MD: Los Angeles, CA.

19 Devon Langston, MD

Socioeconomic status and Treatment Utilization among Intermediate and High-Risk Non-Muscle Invasive Bladder Cancer in the National Cancer Database.

Devon Langston, MD, Joshua Horns,, MD Bogdana Schmidt, MD: Salt Lake City, UT.

Discussion (3 minutes)

20 Thenappan Chandrasekar, MD

BMI And Bladder Cancer: Assessing The Obesity Paradox In Non-Muscle Invasive Bladder Cancer Patients Undergoing Bacillus Calmette-Guérin Treatment.

Syeda Najam Us Sahar, Master Of Science, Mamta Parikh, MD, Primo Lara, MD, Philip Hsiao, MD, Marc Dall'Era, MD, Thenappan Chandrasekar, MD: Sacramento, CA.

21 Chirag Doshi, MS

A Real World Analysis of The Diagnostic Utility of The Cxbladder Monitor Assay.

Anosh S. Dadabhoy, MS, Farshad S. Moghaddam, MD, Chirag Doshi, MS, Leilei Xia, MD, Siamak Daneshmand, MD: Los Angeles, CA.

22 Mark Tyson, MD, MPH

Modeling The Impact of Incorporating Cxbladder Monitor In The Surveillance of Patients After Non-muscle Invasive Bladder Cancer In The US.

Mark Tyson, MD MPH, Tobias Muench, PHD, Kim Seemann, PHD, Rhodri Saunders, PHD, Tamer Aboushwareb, MD, Sia Daneshmand, MD: Scottsdale, AZ.

Discussion (3 minutes)

23 Leilei Xia, MD

Assessing Potential Impact of The COVID-19 Pandemic On Surgical Outcomes Following Radical Cystectomy For Bladder Cancer.

Leilei Xia, M1, Daniel S Roberson, MD, Erika L Wood, MD, Daniel J Lee, MD, Siamak Daneshmand, MD: Los Angeles, CA.

24 Josiah Low, MD

Trends in Restaging TURBT Usage In An Integrated, Equal-access Healthcare System.

Josiah Low, MD, Tiffany Luong, MPH, David K Yi, MPH, Kim N Danforth, ScD, Philip Kim, MD: San Diego, CA.

25 Thenappan Chandrasekar, MD

Examining The Link Between Antithrombotic Medication Use And Bladder Cancer Stage At Presentation.

Syeda Najam Us Sahar, MS, Marc Dall'Era, MD, Philip Hsiao, MD, Thenappan Chandrasekar, MD: Sacramento, CA.

26 Daniel J. Lama, MD

Indocyanine Green Reduces The Risk of Ureteroenteric Anastomotic Stricture Following Robot-Assisted Radical Cystectomy And Extracorporeal Urinary Diversion.

Daniel J Lama, MD, Salvador Jaime Casas, MD, Matthew Hudnall, MD, Oluwatimilehin Okunowo, MD, Clayton Lau, MD, Bertram Yuh, MD, Kevin Chan, MD: Duarte, CA.

Discussion (3 minutes)

9:00 AM END OF SESSION



POSTER SESSION 2**Pediatric Urology/Sexual Medicine/Calculi/Pelvic Floor**

**Program Planners: Siamak Daneshmand, MD, Los Angeles, CA
& Daniel Lin, MD, Seattle, WA**

9:00 AM - 11:00 AM - Grand Ballroom

OBJECTIVES: *At the conclusion of this session, you are able to utilize surveillance imaging for strictures following radical cystectomy and urinary diversion, discuss updates in pediatric urology and pelvic floor medicine.*

MODERATED POSTERS HAVE TWO MINUTE PODIUM PRESENTATIONS

FORMAT: ■ *View posters*
■ *2 minute presentation of posters with one summation slide.*

JUDGES: **Christopher Porter, MD, Seattle, WA**
Siamak Daneshmand, MD, Los Angeles, CA
Christopher Kane, MD, La Jolla, CA

MODERATORS: **John Barry, MD, Portland, OR**
Ryan Flannigan, MD, Vancouver, BC

27 Louisa Ho, MD, FRCSC

Clinical Outcomes In Patients With Hypocontractile Bladders Undergoing Holmium Laser Enucleation of The Prostate.

Louisa Ho, MD, FRCSC, Suruchi Ramanujan, MD, Nikhil Pramod, MD, Stephen Tang, MD, James F Bena, MS, Smita De, MD, PhD: Cleveland, Ohio.

28 Pablo Suarez, BS

Early Apical Release Improves Recovery of Postoperative Urinary Continence.

Pablo A Suarez, BS, Maria Camila Velasquez Escobar, MD, Wilson Sui, MD, Heiko Yang, MD, PhD, Nasir Oyelowo, MD, Feres Camargo Maluf, MD, Justin Ahn, MD, Thomas Chi, MD, MBA: San Francisco, CA.

29 Daniel Jhang, MD

Does Deep Learning Reconstruction Improve Ureteral Stone Detection And Subjective Image Quality In The CT Images of Patients With Metal Hardware?

Ruben Crew, BS, Daniel Jhang, MD, Jason Smith, MD, Mohammad Kassir, MD, Ala'a Farkouh, MD, Kai W Cheng, MD, Bertha Escobar-Poni, MD, Jun Ho Chung, MD, Uy Lae Kim, BS, Jammie-Lyn Quines, BS, Grant Sajdak, BS, Katya Hannesian, BS, Sikai Song, MD, Akin S Amasyali, MD, Zhamshid Okhunov, MD, Udochukwu Oyoyo, MPH, D. Daniel Baldwin, HS, Kerby Oberg, MD, D. Duane Baldwin, MD: Loma Linda, CA

Discussion (3 minutes)

30 Kurtis Pruitt, BS

Kidney Stone Prevention Using A Population Management Program In An Integrated Health Care Delivery System.

Kurtis D Pruitt, BS, Isaiah Dowlen, BS, Zeuz Islas, BA, Andrew Ballester, BS, Stacy C Carter, MD, Reza Goharderakhshan, MD: Pasadena, CA.

31 Jamie Finegan, BA

A Prospective Trial Measuring Intrarenal Pressure During Ureteroscopy With Laser Lithotripsy.

Jamie L Finegan, BA, Jonathan E Katz, MD, Jonathan H Berger, MD, Seth K Bechis, MD, MS, Manoj Monga, MD, Roger L Sur, MD: San Diego, CA.

32 Carter Chan, BA

Modulators of Urinary pH In The Context of Urinary Stone Disease.

Carter Chan, BA, Wilson Sui, MD, Matthew C Breeggemann, MD, Marshall L Stoller, MD: Elk Grove, CA.

33 Daniel Lama, MD

Standardized Early Upper Tract Imaging Surveillance for Ureteroenteric Anastomotic Stricture following Robot-Assisted Radical Cystectomy and Urinary Diversion.

Daniel Lama, MD, Salvador Jamie-Casas, MD, Oluwatimilehin Okunowo MPH, Clayton Lau, MD, Bertram Yuh, MD, Kevin Chan, MD: Duarte, CA

Discussion (3 minutes)

34 Manikantam Gaddam, PhD

A Novel Ureteral Stent To Reduce Stent Related Complications.

Manikantam Gaddam, PhD, Suhaansai Tatikonda, Kunj Sheth, MD: Palo Alto, California.

35 Gabriel Martin, MD

Bridging The Culture Gap: Do Multi-organism Stone Cultures Alter Outcomes Following PCNL?

Katya Hanessian, BS, Gabriel Martin, MD, Ruben Crew, BS, Grant Sajdak, BS, Ala'a Farkouh, MD, Sikai Song, MD, Kai W Cheng, MD, Ruby Kuang, MD, Akin Amasyali, MD, Zhamshid Okhunov, MD, Duane Baldwin, MD: Loma Linda, CA.

36 Colton Leavitt, MD

H2O Or H2 No? Is Water Safe To Use In PCNL?

Colton K Leavitt, MD, Mira L Reynolds, BS, Joshua Horns, PhD, Stephen J Summers, MD, Blake D. Hamilton, MD: Salt Lake City, UT.

Discussion (3 minutes)

37 Grace Madura, BS

Non-hispanic White Families More Likely Than Families of Color To Choose Elective Reconstruction For Infants With Congenital Adrenal Hyperplasia.

Grace Madura, BS, Erica Weidler, MEd, MA, CRCC, Daniel Salevitz, MD, Janett Coronado, MD, Reeti Chawla, MD, Eric Hansen, MD, Gwen Grimsby, MD, Kathleen Van Leeuwen, MD: Phoenix, AZ.

38 Aiden Hoefler, BS

Prenatal Urologic Consultation For Antenatal Hydronephrosis: True Equity Or Hidden Disparity?

Aiden Hoefler, BS, Meridiana Mendez, BS, Gemima Nanizao, (none), Kathleen Kieran, MD, MSc, MME: Seattle, WA.

39 Nicolette Payne, MD

Are You Ready? Utilizing TRAQ Scores In Adolescent Urology To Assess Readiness For Transition To Adult Urology.

Nicolette G Payne, MD, Daniel Salevitz, MD, Chung-Yon Lin, MD, PhD, Gwen M Grimsby, MD: Phoenix, AZ.

40 Priyanka Achalu, BA

Significant Drivers of Sperm Banking Attempt In A Pediatric Population Facing Iatrogenic Infertility.

Priyanka Achalu, BA, Aravind S Chandrasheka, MD, MBA: Pasadena, CA.

Discussion (3 minutes)

41 Marissa Maas, MD

Complication Rates Following Reservoir-Sparing Inflatable Penile Prosthesis Revisions: Is Exchange of The Entire Device Necessary?

Marissa Maas, M.D, Emily Markarian, BS, Stuart Boyd, M.D., Jeffrey Loh-Doyle, MD: Los Angeles, CA.

42 Jesse Mills, MD

Peyronie's Disease Patients With Penile Pain At Baseline May Benefit From Collagenase Clostridium Histolyticum Treatment: A Post Hoc Analysis.

Jesse N. Mills, MD, Gregory A. Broderick, MD, Gregory J. Kaufman, MD, James P. Tursi, MD, Marian Ayad, PharmD, BCPS, Tina Rezakhani, PharmD, MBA, Sajel Patel, PharmD, Jeffrey Andrews, MS, Landon W. Trost, MD: Los Angeles, CA.

43 Eman Dadashian, MD

Do Transgender Women Taking Gender-Affirming Hormone Therapy, And With Or Without Bilateral Orchiectomy Experience Penile Erection, And Do All, Or Only Some, Report Bother With Erections?
Eman Dadashian, MD, Sandeep Sandhu, BA, MBChB, Samhita Mallavarapu, BAS, Shannon Smith, MD, MPH, Maurice Garcia, MD, MAS: Los Angeles, CA.

44 Ethan Manafi, BS

The Cost of Clomiphene for Male Infertility Treatment: Regional Price Variability Across the United States.

Ethan Manafi, BS, Thiago P. Furtado MD, Charles Loeb, MD, Sriram Eleswarapu, MD, PhD, Jesse Mills, MD, Juan Andino, MD: Los Angeles, CA.

Discussion (3 minutes)

45 Nicole Murray, MD, MPH, MBA

Genotype-phenotype Associations In Von Hippel-lindau Syndrome: Implications For Screening.

Nicole Murray, MD, MPH, MBA, Noah Shepard, BS, Zera Gonzales, NA, Colton Leavitt, MD, Olivia Rodriguez, NA, Imani Tookes, NA, Brock O'Neil, MD, Christopher Dechet, MD, Bogdana Schmidt, MD, Benjamin L Maughan, MD, PharmD, Kristen Pauley, MS, Anne Naumer, MS, Wendy Kohlmann, MS, Alejandro Sanchez, MD: Salt Lake City, UT.

46 Joshua Davood, BS

Actionable Somatic Variants In Patients With Renal Cell Carcinoma.
Rushil Y Rawal, BS, Joshua Davood, BS, Samhita Mallavarapu, BS, Michael Ahdoot, MD: Los Angeles, CA.

47 Kshitij Pandit, MBBS

Comparative Analysis of Performance of Large Language Models in Urogynecology.

Kshitij Pandit, MBBS, Ghanshyam Yadav, MD, Hadi Erfani, MD, MPH2, Phillip Connell, MD, Charles Nager, MD: San Diego, CA.

48 David Staskin, MD

Effect of Vibegron On Quality of Life In Men With Benign Prostatic Hyperplasia And Symptoms of Overactive Bladder: Patient-Reported Outcomes From The Phase 3 Randomized Controlled COURAGE Trial.
David Staskin, MD, Janet Owens-Grillo, PhD, MS, Elizabeth Thomas, MS, Eric Rovner, MD, Kevin Cline, MD, Salim Mujais MD: Boston, MA.

49 Mang Chen, MD

Vaginal Sparing Phalloplasty And Metoidioplasty With Urethral Lengthening: Evolution of Technique And Outcomes.

Mang Chen, MD, Yeonsoo Lee, MD: San Francisco, CA.

50 Eman Dadashian, MD

With "Standard" Vaginoplasty Technique, Are Surgeons Positioning The Neoclitoris In The Same Location On The Vulva As In Cisgender Women? Results of Anatomic And MRI-Based Studies And, A Novel Surgical Technique For Orthotopic Placement.

Eman L Dadashian, MD, Sandeep S Sandhu, BA, MBChB, Samhita Mallavarapu, BAS, Shannon M Smith, MD, MPH, Rola Saouaf, MD, Matthew Siedhoff, MD, Maurice M Garcia, MD, MAS: Los Angeles, CA.

51 Jennifer Lee, MD

Outcomes of A Two-day Admission Protocol For Gender Affirming Vaginoplasty.

Krystal DePorto, MD, Nghiem Ngyuen, MS, Jennifer Lee, MD, Arriana Rieland, MD, Hoejeong Kim, MS, Ashley Brown, MD, Melissa Poh, MD, Polina Reyblat, MD, Amanda Chi, MD: Los Angeles, CA.

52 Jennifer Chyu, MD

Real World Two Year Follow Up Outcomes Of Urethral Bulking With Polyacrylamide Hydrogel (Bulkamid®) For Stress Urinary Incontinence At A Tertiary Care Center.

Jennifer Chyu, MD, Samuel Stewart, BS, Sabrina Stair, MD, Cristina Palmer, DO, Alvaro Lucioni, MD, Una Lee, MD: Seattle, WA.

Discussion (3 minutes)

11:00 AM END OF SESSION



PUBLIC POLICY DATA QUALITY

Program Planner: Eugene Y. Rhee, MD, MBA, San Diego, CA

10:15 AM - 11:45 AM - Kauai Ballroom

OBJECTIVES: At the conclusion of this session, you are able to evaluate how population data can be used to improve healthcare access, quality, and affordability outcomes.

Top Presentations Overview

(Poster presentations include 2 minute podium talk)

10:15 AM - 11:00 AM

Moderators: Eugene Rhee, MD, MBA & Jeffrey Frankel, MD

53 ANTHONY MIDDLETON GRAND PRIZE AWARD



Jerad Harris, MD

Standardizing Excellence: Urology Virtualist On-Call Program's Protocols For ER Challenges.

Jerad A Harris, MD, Hetal Patel, MD, Ashish Parekh, MD, Mimi M Yang, MBA, Eugene Y Rhee, MD, MBA: Los Angeles, CA.

54 Franklin Gaylis, MD

Feasibility of Pay For Performance And Transparency Interventions On The Selection And Quality Of Observational Management For Patients With Low-risk Prostate Cancer In The Community Practice.

Franklin Gaylis, MD, Michael Leapman, MD, Shellie Ellis, PhD, Steven Hu, BS, Matthew Cooperberg, MD, Stacy Loeb, MD, Ronald Chen, MD, Edward Cohen, MD, Paul Dato, MD, Shahrhad Aynehchi, MD, Richard David, MD, Robert Topp, PhD, Bianca Santomauro, Kevin Ginsburg, MD, William Catalona, MD: San Diego, CA.

55 Eric Robinson, MD

Physician vs AI-generated Patient Messages In Urology: Accuracy, Usability, And Preference By Patients And Physicians.

Eric Robinson, MD, Chunyuan Qiu, MD, Mark Feng, MD: Los Angeles, CA.

56 Ryan Sun, MD

Improving Clinic Access For Urgent Urology Referrals.

Sophia Prendiville, BA, Tara Kelly, DNP, ANP-BC, ONP-C, Kathy Luong, RN, CURN, AMB-BC, Stephanie Justo, BA, Julie Hart, BS, Ryan Sun, MD: Palo Alto, CA.

- 57 Kathleen Kieran, MD, Asc, MME**
What Is Needed To Support Non-urban Urology In The United States? Perspectives From Urologists In Rural And Underresourced Areas.
Kathleen Kieran, MD, MSc, MME, Candace Granberg, MD, Christopher Deibert, MD, MPH, Arthur L. Burnett, MD, Paul Chung, MD: Seattle, WA.
- 58 Harpreet Singh, MD**
Mail-in Semen Analysis Improves Patient Compliance Compared to In-Person Testing.
Harpreet Singh, MD, Carolyn A Salter, MD: Tacoma, WA.
- 59 Sarah Wu, BS**
Natural Language Processing of Postoperative Patient Portal Messages Can Predict Emergency Department Presentation Following Major Urologic Interventions.
Christopher Warren, MD, Amara Tariq, PhD, JennaKay Colquitt, BS, Man Luo, PhD, Imon Banerjee, PhD, Logan Briggs, MD, Mouneeb Choudry, MD, Umar Ghaffar, MBBS, Nahid Punjani, MD, MPH, Irbaz Riaz, MBBS, MS, Haidar Abdul-Muhsin, MBChB: Scottsdale, AZ.
- 60 Feres Camargo Maluf, MD**
Perioperative Wearable Home Monitoring Enhances Same-day Urologic Surgery And Reduces Unplanned Health Care Utilization.
Feres Camargo Maluf, MD, Ashwin S Balakrishnan, MD, Pablo Suarez, BS, Wilson Sui, MD, Amy Lu, MD, MPH, Stacey Kenfield, ScD, Anobel Odisho, MD, MPH, Timothy Judson, MD, MPH, Tyler Chernin, MD, Andrew Bishara, MD, Thomas Chi, MD, MBA: San Francisco, CA.
- 61 Chloe Peters, MD**
Perceptions Among 2023 Urology Residency Applicants Regarding Dobbs vs. Jackson Women’s Health Organization And Impact On Match Interviews And Rank Lists: A Qualitative Study.
Chloe Peters, MD, Casey Seideman, MD, Sophie Kauderer, MPH, John Gore, MD, Akanksha Mehta, MD, MS, Eric Singer, MD, Alexandra Tabakin, MD, Simone Thavaseelan, MD, Vijaya Vemulakonda, MD, Tasha Posid, MA, PhD, Unni Shriram, BS, Danielle Velez, MD: Seattle, WA.
- 62 Erin Carter, MS, MS**
Gender Diverse Patient Cohorts Are Incompletely Captured Using Medical Coding Queries.
Erin E Carter, MD, MS, Liem Snyder, MD, Joshua J Horns, PhD, Jeremy Myers, MD, Jane Kurtzman, MD: Salt Lake City, UT.

PUBLIC POLICY DATA QUALITY MODERATED 2ND TIER PRESENTATIONS

(Presentations include 2 minute podium talk, followed by 2 min. Q/A)

11:00 AM - 11:45 AM

Moderators: Jason Jameson, MD & Brian Duty, MD

63 Joel Rosenberg, MD

Surgeon Demographics And Their Impact On Turnover Time.

Joel Rosenberg, MD, Kshitij Pandit, MD, Luke Wang, MD, Nicole Goldhaber, MD, Kristin Mekeel, MD, Aditya Bagrodia, MD: San Diego, CA.

64 Maxwell Otiato, BS

Global Collaboration Patterns In Urologic Surgery: A Bibliometric Scoping Review.

Maxwell Otiato, BS, Kevin Muy, BS, Kymora Scotland, MD: Los Angeles, CA.

65 Pablo Suarez, BS

Same Day Discharge After Holmium Laser Enucleation of The Prostate (HoLEP) Does Not Increase Postoperative Unanticipated Healthcare Utilization.

Pablo A Suarez, BS, Maria Camila Velasquez Escobar, MD, Wilson Sui, MD, Heiko Yang, MD, PhD, Feres Camargo Maluf, MD, Justin Ahn, MD, Thomas Chi, MD, MBA: San Francisco, CA.

66 Joshua Davood, BS

Multi-institutional Analysis of Techniques Used To Achieve Temporary Control In A Renal Artery Partial Transection Simulation.

Joshua Davood, BS, Rushil Y Rawal, BS, Michael Kheshvadjan, MD, John Heard, MD MS, Peris Castaneda, MD, Michael Ahdoot, MD: Los Angeles, CA.

67 William Pace

Generative Artificial Intelligence For Automated Unstructured MRI Data Extraction In Prostate Cancer Care.

Anobel Y Odisho, MD, MPH, Andrew W Liu, BA, William A Pace, BS, Marvin N Carlisle, BS, Robert Krumm, BA, Janet Cowan, MA, Peter R Carroll, MD, MPH, Matthew R Cooperberg, MD, MPH: San Francisco, CA.

68 Lynn Leng, BS

Patient-specific Clinical And Social Factors Associated With Same-day Cancellations For Urologic Surgery.

Lynn Leng, BS, Pablo A Suarez, BS, Mubarak A Momodu, BA, Angad S Jhandi, BA, David B Bayne, MD, MPH: San Francisco, CA.

69 Emily Hacker, MD

Reducing the Risk of Prolonged Ureteral Stent Placement Through a Quality Improvement Initiative at Local Safety Net Hospital.

Emily Hacker, MD, Ashwin Balakrishnan, MD, Walter Hsiang, MD, MBA, James Nie, MD, MBA, Amy Showen, MD, Leah Ibrahim Puri, MD, MA, Domenique Escobar, MD, Max Bowman, MD, Brian Dick, MD, Grace Lee, MD, David Bayne, MD: San Francisco, CA.

70 J. Everett Knudsen, BSE

Show and Tell: Does Intraoperative Feedback Modality Affect Trainee Performance During Robotic Suturing?

J. Everett Knudsen, BSE, Elyssa Wong, MD, Runzhuo Ma, MD, Timothy Chu, MD, Eric Lo, MD, Eman Dadashian, MD, Steven Cen, PhD, Andrew Hung, MD: Los Angeles, CA.

71 Jonathan Yu, MD

A Simple Method to Increase Functional Evaluation of the Adrenal Incidentaloma.

Jonathan Yu, MD, Andrew Ripley, MD, David Barham, MD, John Musser, MD, Alexandria Hertz, MD: Honolulu,

72 Farnoosh Nik-Ahd, MD

Implementation of Standardized Language-Concordant Perioperative Materials for Patients Undergoing Benign Urologic Surgery.

Farnoosh Nik-Ahd, MD, Michelle Van Kuiken, MD: San Francisco, CA.

11:45 AM END OF SESSION

**PUBLIC POLICY DATA QUALITY
UNMODERATED POSTERS**

Viewing only - Posters Located Grand Ballroom

73 Micha Cheng, MD, MPH

Structured Resident-Medical Student Mentorship Program Helps Increase Underrepresented Trainees In Urology Residency.

Micha Cheng, MD, MPH, Jasmine Love, MD, Samuel Washington, MD, Lindsay Hampson, MD: San Francisco, CA.

74 Franklin Gaylis, MD

Cost And Potential Savings Implementing Interventions To Promote The Uptake And Quality of Active Surveillance For Favorable-risk Prostate Cancer.

Franklin Gaylis, MD, Aaron Katz, PhD, William J Catalona, MD, Michael Leapman, MD, Shellie Ellis, PhD, Matthew Cooperberg, MD, Stacy Loeb, MD, Edward Cohen, MD, Paul Dato, MD, Shahrads Aynehchi, MD, Richard David, MD, Robert Topp, PhD, Bianca Santomauro, Ronald Chen, MD: San Diego, CA.

75 Emily Hacker, MD

Do Residents Cope With Adverse Events Differently When They Are Contacted By Their Program?

Emily Hacker, MD, Max Bowman, MD, Hillary Copp, MD, MS: San Francisco, CA.

76 Jennifer Anger, MD, MPH

An Analysis of The Evidence Base For The WPATH Files.

Maxwell Moore, MS, Polina Reyblat, MD, Jamie Finegan, BA, Kyle Okamuro, BS, Chaztyn Pangelina, BA, Victor Trasvina, III, BA, Loren Schechter, MD, Jennifer Anger, MD, MPH: San Diego, CA.

77 Joshua Ghoulian, DO

Is Bipolar Enucleation of The Prostate An Effective And Cost-efficient Alternative To Robotic Simple Prostatectomy?

Uy Lae Kim, BS, Joshua Ghoulian, DO, Sikai Song, MD, Jammie-Lyn Quines, BS, David Benjamin, MD, Ala'a Farkouh, MD, Akin S Amasyali, MD, Kai W Cheng, MD, Evan Seibly, BS, Zhamshid Okhunov, MD, D. Duane Baldwin, MD: Loma Linda, CA.

78 Kathleen Kobashi, MD, MBA, FACS

Program Directors' Selection Criteria For Urology Residency Match In A USMLE Step 1 Pass/Fail Era.

Katherine Wu, BS, Emily Huang, MD, Laura Thompson, MD, Kathleen Kobashi, MD: Kansas City, MO.

79 Chloe Peters, MD

Online Presence And Accessibility of Urology Residency Parental Leave Policies.

Katharine Michel, MD, Chloe Peters, MD, Kristin Baldea, MD, Jillian Egan, MD, Gwen Grimsby, MD, Maahum A Haider, MD, MPH, Kristin Ebert, MD: Philadelphia, PA.

80 Omar Leyva, MS

Understanding Barriers: Evaluating Patient Related Factors Associated with Missed Clinic Appointments Among Underserved Patients with Urologic Malignancies.

Omar Leyva, MS, Muhannad Alsyouf, MD: Riverside, CA.

81 Jennifer Anger, MD, MPH

Threats To Psychosocial Safety In Pre-operative Care For Transgender And Non-Binary Individuals Undergoing Gender Affirming Surgery.

Victor Trasvina III, BA, Jamie Finegan, BA, Tara Cohen, PhD, Alexis MacDonald, MS, Falisha Kanji, MS, Kyle Okamuro, BS, Chaztyn Pangelina, BS, Hanna Barton, PhD, Jill Blumenthal, MD, Amanda Gosman, MD, Maja Marinkovic, MD, Alan Card, PhD, MPH, Jennifer Anger, MD: San Diego, CA.

- 82 Ruby Kuang, MD, MS**
Malpractice Litigations In Urologic Oncology.
Kai Wen Cheng, MD, Sikai Song, MD, Ruby Kuang, MD, Evan Seibly, BS, Martin Hofmann, MD, Antoin Douglawi, MD, Brian R Hu, MD, Dalton Duane Baldwin, MD, Herbert Ruckle, MD, Muhannad Alsyouf, MD: Loma Linda, CA.
- 83 Emily Hacker, MD**
Academic Urology Endowments And Leadership Roles Are Disproportionately Held By Male Urologists.
Camille Velez, BArch, Emily Hacker, MD, Rory Grant, MS, Lindsay Hampson, MD, MAS: San Francisco, CA.
- 84 Devon Langston, MD**
The Impact of Race, Ethnicity, And Insurance Status On Renal Trauma Care: A Population Based Retrospective Cohort Study.
Devon M. Langston, MD, Rano Matta, MD, MSc, MASc, BASc, Joemy M Ramsey, PhD, Joshua J Horns, PhD, Kevin J Hebert, MD, MSCI, Benjamin J McCormick, MD, Jane T Kurtzman, MD, Marta L McCrum, MD, MPH, Jeremy B Myers, MD: Salt Lake City, UT.
- 85 Chirag Doshi, MS**
Measuring The Effects of Neighborhood Socioeconomic Deprivation And Race On Survival In Urothelial Bladder Cancer Using A State-Specific Community Level Measure.
Anosh Dadabhoy, MS, Chirag Doshi, MS, Sejal Mehta, MS, Farshad Moghaddham, MD, Luis Molina, BS, Leilei Xia, MD, Erika Wood, MD, Gus Miranda, BS, Jie Cai, MS, Hooman Djaladat, MD, Anne Schuckman, MD, Siamak Daneshmand, MD: Los Angeles, CA.
- 86 Daniel Zager, BA**
Disparities In Kidney Stone Treatment: A Qualitative Analysis of Patient Experiences Obtaining Care For Kidney Stone Disease.
Ibukunoluwa Ibrahim, BS, Daniel Zager, BA, Leslie Charondo, MD, Sara Ackerman, PhD, MPH, David Bayne, MD, MPH: San Francisco, CA.
- 87 Samhita Mallavarapu, BS, BA**
Advancing Equity: Assessing Student Access To Transgender Medicine Education In US Medical Curricula.
Samhita Mallavarapu, BS, BA, Rebecca Arteaga, BA Sandeep Sandhu, BA, MBChB, FRCSC, Shannon Smith, MD, MPH: Los Angeles, CA.

88 Jenna Winebaum, MD

Neighborhood level Social Vulnerability Themes Have Variable Influence On Likelihood Of Active Surveillance For Low And Intermediate Risk Prostate Cancer.

Jenna Winebaum, MD, Lufan Wang, MAS, Angad Jhandi, BA, Nonna Shakhnazaryan, BA, Nana Shakhnazaryan, BA, Zachary Boston, BBA, Janet Cowan, MA, Peter Carroll, MD, MPH, June Chan, ScD, Salma Shariff-Marco, PhD, MPH, Samuel Washington III, MD, MAS: San Francisco, CA.

89 Priya Kohli, BS

Improving Readability of Urological Patient Education Materials Utilizing ChatGPT4 Vs. Gemini.

Priya Kohli, BS, Petr Gaburak, BS, Evgeniy Kreydin, MD, Aidin Abedi, MD: Los Angeles, CA.

90 Joshua Davood, BS

Creating A Custom Urology Chatbot To Educate Patients.

Rushil Rawal, BS, Joshua Davood, BS, Samhita Mallavarapu, BS, Andrew Hung, MD, Michael Ahdoot, MD: Los Angeles, CA.

91 Daniel Jhang, MD

Prophylactic Ureteral Catheterization For Ureteral Identification In Non-urologic Procedures: The Loma Linda University Experience.

Daniel Jhang, MD, Luke Drew, BS, Kirulus Amin, BS, Ala'a Farkouh, MD, Evan Seibly, BS, Antoin Douglawi, MD, Martin Hofmann, MD, Roger Hadley, MD, David Benjamin, MD, Forrest Jellison, MD, Brian Hu, MD, D. Duane Baldwin, MD, Herbert Ruckle, MD, Muhannad Alsyouf, MD: Loma Linda, CA.

92 Anosh Dadabhoy, MS

Neighborhood Deprivation And Survival After Radical Cystectomy For Bladder Cancer: A Multi-Index Analysis.

Anosh Dadabhoy, MS, Chirag Doshi, MS, Farshad Moghaddam, MD, Luis S Molina, BS, Sejal Mehta, MS, Erika Wood, MD, Leilei Xia, MD, Gus Miranda, BS, Jie Cai, MS, Hooman Djaladat, MD, Anne Schuckman, MD, Siamak Daneshmand, MD: Los Angeles, CA.

93 Tavleen Singh

No One Knows You Were Here: Sex and Race Representation in Pediatric Urology Publications.

Tavleen Singh, Kathleen Kieran, MD, MSc, MME: Seattle, WA.

94 Robin Cheng, MD

Accuracy and Readability of Artificial Intelligence Chatbot Responses to Vasectomy-Related Questions: Public Beware!

Jonathan Carlson, BS, Robin Z Cheng, MD, Alyssa Lange, BS, Tariq Shah, PhD, Nagalakshmi Nadiminty, PhD, John Rabets, MD, Puneet Sindhvani, MD: Toledo, OH.

95 Tova Leah Weiss, MD

Patient Perspectives On Comfort And Preparation For Discharge With An Indwelling Urinary Catheter.

Tova Leah Weiss, MD, Zachary Annen, ARNP, Sarah Holt, MPH, PhD, Navya Gunaje MSPH, John Gore, MD, MS: Seattle, WA.

96 Christopher Pellegrino, MD

An Analysis of AUA Census Trends: Earlier Planned Retirement and Practice Pattern Changes May Exacerbate the Urology Workforce Shortage.

Christopher Pellegrino, MD, Kevin Koo, MD, MBA, Amanda North, MD, Gina Badalato, MD, Gopal Badlani, MD, Raymond Fang, MSC, MASC, Alexis Helsel, PhD, MPH, William Meeks, BS, Gary Chien, MD: Los Angeles, CA.

END OF SESSION



Courtesy Reminder: Please set your cell phone to vibrate mode while sessions are in progress. If you must take a call, do so outside of the meeting room. Thank you for being respectful of the

presenters.

HEALTH POLICY FORUM & LUNCH

11:45 AM - 2:30 PM - Kauai Ballroom

Program Director:

Eugene Y. Rhee, MD, MBA, San Diego, CA
WSAUA Health Policy Chair & President-Elect

11:45 AM Lunch Service begins

12:00 PM Opening Remarks - WSAUA HP Survey 2024 Results
Eugene Rhee, MD, MBA, WSAUA Health Policy Chair, President-Elect & Past AUA Public Policy Council Chair

12:15 PM WSAUA Presidential Address
Christopher Kane, MD, WSAUA President

12:30 PM AUA Update
Stephen Nakada, MD, FACS, FRCS, AUA President

12:50 PM Keynote: From Curiosity to a Legacy of Leadership: Celebrating a Century of the Western Section AUA with a Storied Urologist and His Journey.
William Gee, MD / Eugene Rhee, MD, MBA
(Inaugural Frank J. DeSantis Memorial Lectureship)

1:30 PM Smart Urology: How Tech / A.I. Can Deliver Better Care, Less Work, More RVU's and a Better Life.
Al Borhan, MD

2024 Jeffrey Kaufman Memorial Health Policy Essay Awards

2:00 PM Grand Prize



Emily Clennon, MD, MPH
The Ball's in Your Court: Trends, Causes, Outcomes, And Costs Of Patient Transfer For Pediatric Testicular Torsion.

2:08 PM Honorable Mention



Jenna Winebaum, MD
Disparities In Definitive Treatment For Clinically Localized Prostate, Bladder, And Kidney Cancers Treated At The Same Facility.

2:15 PM Question & Answer

2:30 PM END OF SESSION

RESIDENTS EDUCATIONAL PROGRAM Fellowship Expo & Lunch

11:30 AM - 1:30 PM - Grand Ballroom

Course Director:

Jonathan Perley, MD, Private Practice, Long Beach, CA

Faculty:

Jesse Mills, MD, Univ. of California, Los Angeles

Polina Reyblat, MD, Kaiser Los Angeles

Kymora Scotland MD, Univ. of California, Los Angeles

Alvaro Lucioni, MD, Virginia Mason Franciscan Health

11:30AM

Western Section Fellowship Expo Learn about the Subspecialties & Fellowships

11:50AM - 1:30PM

Surviving After Residency Learning the Business Side of Practice

Objectives: After attending this session you will be able to:

- Discuss how to select the right job
- Review the economic landscape and how it relates to Urology today
- Maximize your training into a successful practice by incorporating minimally invasive therapies
- Assess the basics of insurance and coding.

WHAT YOU WILL LEARN:

How to decide on the right job / Differences between, Academic, HMO, Hospital Based & Scientific / Workings of Groups: large, small and partnerships / Understanding insurance, reimbursement and coding / How to start a practice and what is expected /

Review the current economic landscape and how it relates to medicine today / Panel discussion on Private Practice, Academic and Kaiser Faculty / Update on ancillary care services (surgery centers, pathology labs, lithotripsy & radiation centers) / Partnering with Industry and Hospitals / Making the most of your call schedule.

Special Thanks of Support to:

**BOSTON SCIENTIFIC * COLOPLAST * TELEFLEX
* MEDTRONIC * ENDO ***

POSTER SESSION 3**Prostate Cancer**

**Program Planners: Siamak Daneshmand, MD, Los Angeles, CA
& Daniel Lin, MD, Seattle, WA**

1:45 PM - 3:15 PM - Grand Ballroom

OBJECTIVES: *At the conclusion of this session, you are able to analyze trends in prostate cancer, utilize MRI fusion-guided biopsy for diagnosis for prostate cancer, review geographic disparities in prostate cancer mortality rates.*

MODERATED POSTERS HAVE TWO MINUTE PODIUM PRESENTATIONS

FORMAT: ■ *View posters*
 ■ *2 minute podium presentation with one summation slide.*

JUDGES: **Siamak Daneshmand, MD, Los Angeles, CA**
 Christopher Porter, MD, Seattle, WA
 Christopher Kane, MD, La Jolla, CA

MODERATORS: **Clayton Lau, MD, Los Angeles, CA**
 Samuel Washington, MD, San Francisco, CA

97 Umar Ghaffar, MD

Domain-Specific Large Language Model For Predicting Prostate Cancer Treatment Plan.

Umar Ghaffar, MD, Amara Tariq, PHD, Mouneeb M Choudry MD, Logan G Briggs, MD, Aneeta Channar, MD, Imon Banerjee, PHD, Man Luo, PHD, Irbaz Bin Riaz, MD, Haidar M Abdul-Muhsin, MD: Scottsdale, AZ.

98 Steve Zhou, MD

Artificial Intelligence Detects More Prostate Cancer Than Urologists On Micro-ultrasound.

Steve R Zhou, MD, Lichun Zhang, PhD, Moon Hyung Choi, MD, PhD, Sulaiman Vesal, PhD, Richard E Fan, PhD, Geoffrey A Sonn, MD, Mirabela Rusu, PhD: Palo Alto.

99 Umar Ghaffar, MD

Analyzing Surgical Gesture Utilization And Efficacy Trends Between Retractions In Surgeons Performing The Nerve-Sparing Step of Prostatectomy.

Umar Ghaffar, MD, John Heard, MD, Runzhuo Ma, MD, Cherine Yang, BS, Jonathan Varghese, NA, Randy G Tsai, BS, Peter Wager, NA, Andrew J Hung, MD: Los Angeles, CA.

100 Asha Ayub, MD

The Use of 3D Digital Models For Robotic Prostatectomy: Surgeon Survey Analysis From A Randomized Clinical Trial.

Asha Ayub, MD, Jennifer S Gutierrez, BA, Jolie Z Shen, MD, Joseph D Shirk, MD: Los Angeles, CA.

Discussion (3 minutes)

101 Stephen Lieberman, MD

PSA and Primary Care Clinicians: The Myth of "Shared Decision Making".

Stephen Lieberman MD, Jill Einstein, MD: San Francisco, CA.

102 Mark Sultan, MD

Progression From Active Surveillance Predicted By Decipher® Genomic Classifier Score On Index Prostate Biopsy.

Mark I Sultan, MD, J. Riley McGinnis, MD, Joel M Vetter, MS, Nimrod Barashi, MD, John Sheng, MD, Eric H Kim, MD: Orange, CA.

103 Kevin Shee, MD, PhD

Gleason Grade Group 3 Represents A Spectrum of Disease: Results From A Large Institutional Cohort.

Kevin Shee, MD PhD, Janet Cowan, MA, Lufan Wang, MAS, Samuel Washington, MD MAS, Katsuto Shinohara, MD, Hao Nguyen, MD PhD, Matthew Cooperberg, MD MPH, Peter Carroll MD MPH: San Francisco, CA.

104 Cancelled

Discussion (3 minutes)

105 Simon John Christoph Soerensen, MD

Urologist Density And The Risk Of Prostate Cancer Mortality In Us Counties.

Simon John Christoph Soerensen, MD, Maria E Montez-Rath, PhD, David H Rehkopf, ScD, MPH, Benjamin I Chung, MD, MS, John T Leppert, MD, MS: Stanford, CA.

106 Erin Van Blarigan, ScD

Trends In Prostate Cancer (PCa) Incidence And Mortality In California (CA), 2004-2021.

Erin L. Van Blarigan, ScD, Meg McKinley, MPH, Samuel L. Washington, MD, MAS, Matthew R. Cooperberg, MD, MPH, Stacey A. Kenfield, ScD, Iona Cheng, PhD, Scarlett L. Gomez, PhD, MPH: San Francisco, CA.

107 Suma Gangidi, BS

Analyzing Geographic And Demographic Factors In Prostate Cancer Clinical Trials.

Suma Gangidi, BS, Mahima Goel, MS, Nathan Nguyen, BS, Glen Yang, MD, Aiman Soliman, PhD: Urbana, IL.

108 Joshua Davood, BS

Somatic Genetic Differences In Prostate Cancer Patients By Race.

Joshua Davood, BS, Rushil Y Rawal, BS, Samhita Mallavarapu, BS, John Heard, MD, MS, Michael Ahdoot, MD: Los Angeles, CA.

Discussion (3 minutes)

109 Lorenzo Storino Ramacciotti, MD

Patient-Reported Regret And Satisfaction After Focal Therapy For Prostate Cancer: A Systematic Review.

Lorenzo Storino Ramacciotti, MD, Francesco Cei, MD, Alireza Ghoreifi, MD, Masatomo Kaneko, MD, PhD, Delara Jadvar, BS, Giovanni E. Cacciamani, MD, Inderbir Gill, MD, Andre Luis Abreu, MD: Los Angeles, CA.

110 Patrick Albers, MD

Geographic Disparities In Prostate Cancer Mortality: A Comparative Study of Rural And Urban Patients In Alberta, Canada (1999-2022).

Patrick S Albers, MD, Guocheng Huang, MD, Safaa Bashir, MBBS, Sunita Ghosh, PhD, Stacey Broomfield, PhD, Anaïs Medina Martin, PhD, Adam Kinnaird, MD, PhD: Edmonton, Alberta.

111 Cancelled

112 Valerie Wong, BS

Accuracy of MRI Fusion-Guided Biopsy For Prostate Cancer Diagnosis In Hawaii.

Valerie Wong, BS, Kasen Wong, MS, Franklin Lee, MD: Baltimore, MD.

Discussion (3 minutes)

113 Laurianne Rita Garabed, MD

Evaluation of The Prostate Cancer Supportive Care (PCSC) Program Virtual Education Session (ES) For Men Newly Diagnosed With Prostate Cancer (PC).

Laurianne Rita Garabed, MD, Meghan Lui, RN, Nicholas Pratap, BSc, CEP, Joy Egilson, CSEP-CEP, CATA(C), Andrea Holmes, RD, Nikita Ivanov, MN-NP, Marcy Dayan, BSR, MHA, Anna Hudon-Kaide, MHScPT, Calvin Wong, MPT, Daniel Munns, MC, RCC, Corrine Maurice-Dror, MD, Rosalie Ho, MSc, CCRP, Daniella Sare, BSc, Bill Wang, BSc, Angela Hwang, BSc, Monita Sundar, MA, Ryan Flannigan, MD, FRCSC, Celestia Higano, MD: Vancouver, BC.

114 Juan Chipollini, MD

Clinical Study of Bioactivity of Low Dose Apalutamide In Prostate Cancer: Results From A Phase II Clinical Trial.

Juan Chipollini, MD, Christian P Pavlovich, MD, Mike M Nguyen, MD, Peter Pinto, MD, Michael Whalen, MD, Paul Hsu, PhD, Edward R Sauter, MD, Chen S Suen, MD, Julie Bauman, MD, Howard L Parnes, MD, Sherry Chow, MD: Tucson, AZ.

115 Stephen Freedland, MD

EMBARC Post Hoc Analysis of Impact of Treatment Suspension On Health-related Quality of Life.

Stephen J Freedland, MD, Martin Gleave, MD, Ugo De Giorgi, MD, PhD, Antti Rannikko, MD, PhD, Fred Saad, MD, Miguel Ramirez Backhaus, MD, Anchen F Nasr, MS, Jasmina I Ivanova, MA, Arijit Ganguli, PhD, Pavol Kral, PhD, Arlene L Reisman, MPH, Neal D Shore, MD, FACS: Los Angeles, CA.

116 Stacey Kenfield, ScD

Self-efficacy Is Associated With Higher Diet Quality Among Men With Prostate Cancer.

Erin L Van Blarigan, ScD, June M Chan, ScD, Lufan Wang, MAS, Ada F. Sanchez, BA, Rebecca E. Graff, ScD, Matthew R. Cooperberg, MD, MPH, Peter R. Carroll, MD, MPH, Stacey A. Kenfield, ScD: San Francisco, CA.

Discussion (3 minutes)

3:00 PM END OF SESSION

POSTER SESSION 4**Unmoderated Session: Urothelial, Testicular & Penile Cancers****Program Planners: Siamak Daneshmand, MD, Los Angeles, CA****& Daniel Lin, MD, Seattle, WA****Viewing only - Grand Ballroom****117 Daniel Lama, MD**

Oncologic Outcomes of Lymph Node Positivity Using Template-Based Mapping Following Robot-Assisted Radical Cystectomy And Pelvic Lymph Node Dissection.

Daniel J. Lama, MD, Salvador Jaime-Casas, MD, Oluwatimilehin Okunowo, MPH, Clayton Lau, MD, Kevin Chan, MD, Bertram Yuh, MD: Duarte, CA.

118 Adri Durant, MD

Repeat TURBT In High-Grade Non-Invasive Bladder Cancer.

Adri Durant, MD, Mouneeb Choudry, MD, Lanyu Mi, MS, Jack Andrews, MD, Tyson Mark, MD, MPH: Phoenix, AZ.

119 Cancelled**120 David Yao, MD**

The Role of Second-look TURBT In Bladder Cancer Staging of U.S. Veterans With Pathological T1 Or High-grade Ta Disease When Muscle Is Present In The Initial Surgical Specimen.

David F Yao, MD: Los Angeles, CA.

121 Minji Jung, PharmD, PhD

Cardiovascular Disease Mortality Overtakes Cancer Mortality In Renal Cell Carcinoma Survivors: A Population-Based Cohort Study.

Minji Jung, PharmD, PhD, Zhengyi Deng, PhD, Jinhui Li, MD, PhD, Mingyi Li, MS, Marvin Langston, PhD, Benjamin Chung, MD: Palo Alto, CA.

122 Salvador Jaime Casas, MD

Clinical Predictors of Pathologic Upstaging And Oncologic Outcomes In Patients With Muscle-invasive Bladder Cancer Treated With Robot-assisted Radical Cystectomy With Or Without Neoadjuvant Chemotherapy.

Salvador Jaime Casas, MD, Daniel J Lama, MD, Xiaochen Li, PhD, Wesley Yip, MD, Regina Barragan Carrillo, MD, Clayton S Lau, MD, Kevin Chan, MD, Bertram Yuh, MD, Abhishek Tripathi, MD: Duarte, CA.

123 Cancelled

124 Daniel Lama, MD

Long-Term Disease Specific Survival Outcomes And Complications of Robot-Assisted Extirpative Treatment of Urothelial Carcinoma.

Daniel J Lama, MD, Oluwatimilehin Okunowo, MPH, Jonathan Yamzon, MD, Ali-Asghar Zhumkhawala, MD, Timothy Wilson, MD, Clayton Lau, MD, Bertram Yuh, MD, Kevin Chan, MD: Duarte, CA.

125 Adri Durant, MD

Testicular Cancer Malpractice Trends In Response To Shifting Management Paradigms.

Adri Durant, MD, Connor Mayes, BS, Mark Tyson, MD, MPH: Phoenix, AZ.

126 Daniel Lama, MD

Tertiary Referral Center Experience With Robot-Assisted Radical Cystectomy And Urinary Diversion Using A Purpose-Built Single-Port Robotic Platform.

Daniel J. Lama, MD, Oluwatimilehin Okunowo, MPH, Ali-Asghar Zhumkhawala, MD, Clayton Lau, MD, Kevin Chan, MD, Bertram Yuh, MD: Duarte, CA.

127 Harpreet Singh, MD

Muscle Invasive Clear Cell Urothelial Carcinoma of The Bladder: A Case Report And Review of The Literature.

Harpreet Singh, MD, Joshua W Davis, MD, Ryan W Speir, MD: Tacoma, WA.

128 Anirban Mitra, MD

MoonRISe-1: A Phase 3 Study of TAR-210, An Erdafitinib Intravesical Delivery System, Versus Intravesical Chemotherapy In Patients With Intermediate-risk Non-muscle-invasive Bladder Cancer With Susceptible FGFR Alterations.

Anirban Mitra, MD, Roger Li, MD, Gautam Jayram, MD, Angela Girvin, PhD, Anne O'Hagan, PhD, Sabine D Brookman-May, MD, Jiao Song, PhD, Nicole Stone, PhD, Cateau Van Oevelen, MS, Sydney Akapame, PhD, Neil Beeharry, PhD, Spyros Triantos, MD, Benjamin Pradere, MD: Los Angeles, CA.

129 Sima Porten, MD

SunRISe-5: A Phase 3, Randomized, Open-label Study of TAR-200 Compared With Intravesical Chemotherapy After Bacillus Calmette-guérin In Recurrent High-risk Non-muscle-invasive Bladder Cancer. Sima Porten, MD, Sumeet Bhanvadia, MD, Saltanat Najmi, MS, Hussein Sweiti, MD, John Maffeo, MSHS, Kate Stromberg, PhD, Benjamin Pradere, MD: San Francisco, CA.

130 Salvador Jaime Casas, MD

Clinical Predictors of Pathologic Upstaging And Oncologic Outcomes In Patients With Non-muscle Invasive Bladder Cancer Treated With Robot-assisted Radical Cystectomy.

Salvador Jaime Casas, MD, Daniel J Lama, MD, Xiaochen Li, PhD, Wesley Yip, MD, Regina Barragan Carrillo, MD, Clayton S Lau, MD, Kevin Chan, MD, Bertram Yuh, MD, Abhishek Tripathi, MD: Duarte, CA.

131 Jonathan Wright, MD, MS

An Observational Study of Cxbladder Monitoring For Recurrence of Urothelial Carcinoma In Low, Intermediate, And High-Risk Patients (LOBSTER).

Jonathan L Wright, MD, MS, Florian Schroek, MD, Cesar Ercole, MD, Andrew Leone, MD, Yair Lotan, MD, Werenja Ranasinge, MD, Tony Lough, PhD, Tamer Aboushwareb, MD, PhD: Seattle, WA.

132 Devon Langston, MD

The Association Between Socioeconomic Status, Treatment Utilization, And Mortality Among Patients With Muscle Invasive Bladder Cancer In The National Cancer Database (NCDB).

Devon M. Langston, MD, Joshua J Horns, PhD, Bogdana Schmidt, MD, MPH: Salt Lake City, UT

133 Siamak Daneshmand, MD

Trial In Progress: PIVOT-006- A Phase 3, Randomized Study of Adjuvant Intravesical Cretostimogene Grenadenorepvec Versus Surveillance For The Treatment of Intermediate Risk Non-Muscle Invasive Bladder Cancer.

Robert S. Svatek, MD, Trinity J. Bivalacqua, MD, PhD, Neal D Shore, MD, Gautam T. Jayram, MD, David Y. Josephson, MD, Siamak Daneshmand, MD: San Antonio, TX.



134 Siamak Daneshmand, MD

Trial In Progress: CORE-008-A Phase 2, Multi-Arm, Multi-Cohort, Open-Label Study To Evaluate The Safety And Efficacy of Cretostimogene Grenadenorepvec In Participants With High-Risk Non-Muscle Invasive Bladder Cancer.

Trinity J. Bivalacqua, MD, PhD, Siamak Daneshmand, MD, Neal D. Shore, MD, Shreyas S. Joshi, MD, Colin P. Dinney, MD: Philadelphia, PA.

135 Mark Tyson,MD, MPH

Trial In Progress: BOND-003 Cohort P- A Multi-national, Single-arm Study of Intravesical Cretostimogene Grenadenorepvec For The Treatment of High Risk, Papillary Only, BCG-Unresponsive Non-Muscle Invasive Bladder Cancer.

Mark D. Tyson, MD, MPH, Woodson W. Smelser, MD, Rian J. Dickstein, MD, Daniel E. Zainfeld, MD, Roger Li, MD: Phoenix, AZ.

136 Sarah Psutka, MD,MSc

Trial In Progress: Expanded Access Program of Cretostimogene Grenadenorepvec In Patients With Non-Muscle Invasive Bladder Cancer Unresponsive To Bacillus Calmette-Guerin.

Sarah P. Psutka, MD, MSc, Sima P. Porten, MD, MPH, Kristen R. Scarpato, MD, MPH, Mary E. Westerman, MD, Suzanne B. Merrill, MD, Anne K. Schuckman, MD: Seattle, WA.

137 Jackson Schmidt, MD

CARMENA Trial Publication Was Associated With Decreased Cytoreductive Nephrectomy Rates In The United States: A Difference In Differences Analysis.

Jackson C Schmidt, MD, Nicholas Chakiyran, MD, Anna Geduldig, BA, Wesley Chou, MD, Jacob Grassauer, BA: Portland, OR.

138 Natalie Lopes, MD

Global Burden of Penile Cancer: A Review of Health Disparities For A Rare Disease.

Vanessa Ogbuji, MS, D'Andre Gomez, BS, Irasema C Paster, MD, Von Marie Torres Irizarry, BS, Kyle D McCormick, MD, Natalie Lopes, MD, Jonathan Seaman, MD, Juan Chipollini, MD: Tucson, AZ.

139 Umar Ghaffar, MD

Development of A Machine Learning-Based Web Application For Personalized Prognostication In Penile Cancer.

Umar Ghaffar, MD, Mouneeb M Choudry, MD, Logan G Briggs, MD, Haidar M Abdul-Muhsin, MD: Scottsdale, AZ.

140 Navin Sabharwal, MD

Immediate Lymphatic Reconstruction With Lymphaticovenous Bypass Creation After Bilateral Inguinal Lymph Node Dissection For Penile Cancer: A Case Series.

Navin Sabharwal, MD, Edward Uchio, MD, Maki Yamamoto, MD, Brock Lanier, MD, Michael Daneshvar, MD: Orange, CA .

141 Justine Yamashiro, MD, MBA

Penoscrotal Extramammary Paget's Disease: Outcomes Within A Large Fully Integrated Healthcare System.

Justine R Yamashiro, MD, MBA, Marisa A Peryer, BA, George A Abdelsayed, MD: Los Angeles, CA.



Kauai Trivia

Kauai Coffee is the largest coffee plantation in the United States.

(Kauai Coffee is served during the Refreshment Breaks)

Kauai's official color is purple and the official flower is Moki-hana.



POSTER SESSION 5**Unmoderated Session: Calculi & Ureter****Program Planners: Siamak Daneshmand, MD, Los Angeles, CA &****Daniel Lin, MD, Seattle, WA****Viewing only - Grand Ballroom****142 Isaiah Dowlen, BS**

Population Management Approach To Kidney Stone Care Approach Reduces Symptomatic Kidney Stone Encounters In Artificial Intelligence (AI) Identified High Risk Patients.

Isaiah Dowlen, BS, Kurtis Pruitt, BS, Zeuz Islas, BA, Stacey Carter, MD, Reza Goharderakhshan, MD: Pasadena, CA.

143 Shiv Patel, BS

A Low-Cost 3D Renal Model Is Effective In Teaching Endourological Skills In Resource-Limited Environments.

Shiv H Patel, BS, Ashwin S. Balakrishnan, MD, Kit Yuen, MD, Jorge Mena, MD, Ian Metzler, MD, David B. Bayne, MD MPH: San Francisco, CA.

144 Zeuz Islas, BA

Association of Neighborhood Deprivation On Kidney Stone Risk Factors: Preliminary Findings From A Large Cohort Study.

Shiv H Patel, BS, Ashwin S. Balakrishnan, MD, Kit Yuen, MD, Jorge Mena, MD, Ian Metzler, MD, David B. Bayne, MD MPH: San Francisco, CA.

145 Daniel Mokhtar, BS

Heritability And Risk Factors For Nephrolithiasis: Insights From A Systematic Review of Twin Studies.

Daniel Mokhtar, BS, Jacob S Hershenhouse, BS, Thalia H Bajakian, MD, Brian Hom, BS, John Tran, BS, Jamal Nabhani, MD: Los Angeles, CA.

146 Jorge Mena, MD

Knowing A Stone's Composition Is Associated With Increased Medical Directed Therapy Even In The Setting Of A 24-hour Urine Study.

Jorge Mena, MD, Wilson Sui, MD, Ashwin Balakrishnan, MD, Kevin Chang, MD, Heiko Yang, MD/PHD, Maria Camila Velasquez Escobar, MD, Marshall Stoller, MD, Thomas Chi MD: San Francisco, CA.

147 Lavanya Gupta, BA

Increased Understanding of Nephrolithiasis Dietary Modification Strategies Is Associated With Improved Quality of Life.

Lavanya Gupta, BA, Wilson Sui, MD, Sultan Al Azzawi, BS, Maria Camila Velasquez Escobar, MD, Pablo A Suarez, BS, Feres Camargo Maluf, MD, Heiko Yang, MD, PhD, Thomas Chi, MD, MBA, Marshall L Stoller, MD: Berkeley, CA.

148 Tyler Sheetz, MD

Bisphosphonate Treatment Is Associated With Lower Incidence Of Urology Encounters, Kidney Stone Diagnoses And Procedures.

Tyler Sheetz, MD, Cesar Delgado, MD, Jonathan Katz, MD, Jamie Finegan, BA, Karen C McCowen, MD, Charles H Choe, MD, Jennifer T Anger, MD, MPH, Seth K Bechis, MD, MS, Manoj Monga, MD, FACS, FRCS, Roger L Sur, MD: La Jolla, CA.

149 Jennifer Lee, MD

Differences Between Male And Females In Kidney Stone Disease Within An Integrated Healthcare Delivery System.

Jennifer Lee, MD, Stacey Carter, MD, Reza Goharderakhshan, MD: Los Angeles, CA.

150 Louisa Ho, MD, FRCSC

In-vitro Comparison of A Novel Recessed Tip Versus Standard Tip Fiber For Stone Dusting With Thulium Fiber Laser.

Louisa Ho, MD, FRCSC, Cyrus Chehroudi, MD, FRCSC, Fabrice Henry, MD, Sri Sivalingam, MD, MSc, FRCSC: Cleveland, OH.

151 Zhamshid Okhunov, MD

Thulium vs Holmium: Which Is Safer For Removal of Entombed Stents?

Ruben Crew, BS, Zhamshid Okhunov, MD, Grant Sajdak, BS, Ala'a Farkouh, MD, Kai W Cheng, MD, Sikai Song, MD, Ruby Kuang, MD, Tekisha Lindler, MD, Akin S Amasyali, MD, D. Duane Baldwin, MD: Loma Linda, CA.

152 Tyler Sheetz, MD

Ex-Vivo Characterization of Ureteral Stent Echogenicity.

Clifford J He, BA, Tyler Sheetz, MD, Jonathan Katz, MD, Vivek Pendem, BTEch, Kevin Ho, BS, Nicholas Trujillo, BS, Sujit Tunuguntla, BS, Robert Sah, MD, Seth K Bechis, MD, Roger L Sur, MD, Manoj Monga, MD: San Diego, CA.

153 Jessica Wenzel, MD

Sulfamethoxazole-induced Recurrent Urolithiasis.

Jessica L Wenzel, MD, Kamran P Sajadi, MD: Portland, OR.

154 Josiah Low, MD

Blood From A Stone – Thrombophlebitis of The Inferior Mesenteric Vein Secondary To Compression of An Adjacent Ureteral Calculus.
Josiah Low, MD, Jonathan Berger, MD: San Diego, CA.

155 Arash Amighi, MD

Sodium-Glucose Cotransporter-2 Inhibitor Use Is Associated With Increased Risk of Urinary Tract Infections After Endourologic Surgery.
Theodore Crisostomo-Wynne, MD, Arash Amighi, MD, Sarah Holt, PhD, Tristan Nicholson, MD, PhD, Thomas Walsh, MD, MS, Marah Hehemann, MD: Seattle, WA.

156 Ava Mousavi, MPH

Characterizing The Ureteral Stent Microbiome In Kidney Stone Patients.

Ava Mousavi, MPH, Karan Thaker, BS, James Ackerman, PhD, Niccole Diaz, PhD, Rick Martin, PhD, Craig Tipton, PhD, Nick Tallman, PhD, Lina M. Henao, BS, Nima Nassiri, MD, Jeffrey Veale, MD, Anne L. Ackerman, MD, PhD, Kymora B. Scotland, MD, PhD: Los Angeles, CA.

157 Cancelled

158 Jamie Finegan, BA

The Application of Next-generation Sequencing In Preoperative Evaluation For Urologic Stone Surgery.

Jamie Finegan, BA, Kantima Jongjitaree, MD, Tyler Sheetz, MD, Jonathan Katz, MD, Seth Bechis, MD, Roger Sur, MD, Manoj Monga, MD: San Diego, CA.

159 Mouneeb Choudry, MD

Are Endourologist More Likely To Definitively Treat Symptomatic Stones On Initial Presentation?

Mouneeb Choudry, MD, Victoria Edmonds, MD, Christopher Ballantyne, MD, Nathaniel Oswald, MD, Daniel Heidenberg, MD, Mitchell Humphreys, MD, Karen Stern, MD: Phoenix, AZ.

160 Gabriel Martin, MD

Does Low Dose CT Diagnose Stones In Obese Patients? A Multicenter Analysis.

Gabriel Martin, MD, Ellie Mehrara, BS, Kymora Scotland, MD, PhD, Ala'a Farkouh, MD, Akin S Amasyali, MD, Daniel Jhang, MD, Elizabeth Baldwin, HS, Zhamshid O, khunov, MD, D. Duane Baldwin, MD: Loma Linda, CA.

161 Jacob Hershenhouse, BS

Cost Comparison of Mini-Percutaneous Nephrolithotomy Versus Retrograde Intrarenal Surgery for Medium-Sized Kidney Stones: A Global Systematic Review and Meta-Analysis.

Jacob S Hershenhouse, BS, Daniel Mokhtar, BS, Thalia H Bajakian, MD, Brian Hom, BS, John Tran, BS, Mike Nguyen, MD: Los Angeles, CA.

162 Mubarak Omodu, BA

BMI And Preoperative PSA: Potential Predictors of Incidental Prostate Cancer After HoLEP.

Pablo Andres Suarez, BS, Mubarak Omodu, BA, Feres Camargo Maluf, MD, Maria Camila Velasquez, Escobar MD, Wilson Sui, MD, Heiko Yang, MD, PhD, Justin Ahn, MD, Thomas Chi, MD, MBA: San Francisco, CA.

163 Spencer Chau, BS, BA

Rate of Resumption of BPH Medications After Rezum: A Multi-year Follow-up Study.

Spencer W Chau, BS, BA, Tyler Sheetz, MD, Vi Nguyen, MD, Seth K Bechis, MD, MS: San Diego, CA.

164 Pablo Suarez, BS

Tranexamic Acid Is Associated With Decreased Postoperative Transfusion Rate And Length of Stay After HoLEP.

Maria Camila Velasquez Escobar, MD, Pablo A Suarez, BS, Wilson Sui, MD, Heiko Yang, MD, PhD, Feres Camargo Maluf, MD, Justin Ahn, MD, Thomas Chi, MD, MBA: San Francisco, CA.

165 Hansen Lui, MD, Msc

Incidental Prostate Cancer After HoLEP: Factors Associated With Clinically Significant Residual Disease.

Hansen Lui, MD, MSc, Adam Bowles, BS, Steven Monda, MD, Blythe Durbin-Johnson, PhD, Alexei Kopelevich, MD, Robert Shahinyan, MD, Marc Dall'Era, MD, Thenappan Chandrasekar, MD, Noah Canvasser, MD: Sacramento, CA.

166 Tyler On, BS

Enhanced Bacterial Detection in Kidney Stone Culture: Comparing Bead-Beating vs. Mortar-Pestle.

Tyler On, BS, Farhan Anwar, Lacey Culpepper, Austin Chien, MD, William Lainhart, Gayatri Vedantam, David Tzou, MD: Tucson, AZ.

- 167 Feres Camargo Maluf, MD**
Perioperative Antibiotic Duration Does Not Affect Infectious Rates In High-risk Patients Undergoing HoLEP
Feres Camargo Maluf, MD, Pablo Suarez, BS, Maria Camila Velasquez, MD, Heiko Yang, MD, PhD, Wilson Sui, MD, Marshall Stoller, MD, Thomas Chi, MD, MBA: San Francisco, CA.
- 168 Irasema Paster, DO**
Bladder Calculi Are Not Associated With Prostate Volume Or Severity of Bladder Trabeculations - Results From A Prospective HoLEP Registry.
Irasema C Paster, DO, Austin Chien, MD, Tyler On, M2, Lacey Culpepper, M4, Carly Deal, MPH, MS, Chiu-Hsieh Hsu, PhD, Joel Funk, MD, David Tzou, MD: Tucson, AZ.
- 169 Branimir Penev, MD, FRCS**
Comparison of The Impact Of Surgeon Experience And Technique On HoLEP Efficiency.
Branimir A Penev, MD, FRCS, Georgina White, RGN, Charlotte Grainger, MD, Mark S Cynk, MD, FRCS: United Kingdom.
- 170 Jonathan Seaman, MD**
Distal Ureteroureterostomy: Viable In The Robotic Era With Promising Short-Term Outcomes.
Jonathan A. Seaman, MD, Kyle McCormick, MD, John Fitzgerald, MD, Joel Funk, MD, Sunchin Kim, MD: Tucson, AZ.
- 171 Joel Rosenberg, MD**
Online Video-Based Versus In-Person Training For Teaching Ultrasound-Guided Percutaneous Renal Access.
Joel Rosenberg, MD, Pablo F Beutelspacher, MD, Jonathan Katz, MD, Charles Coffey, MD, Seth Bechis, MD, Manoj Monga, MD, Roger Sur, MD: San Diego, CA.
- 172 Pablo Suarez, MD**
Is Hyperoxaluria In Patients With Urinary Stone Disease Associated With Worsening Renal Function?
Maria C Velasquez Escobar, MD, Wilson Sui, MD, Heiko Yang, MD, Pablo Suarez, MS, Mubarak Momodu, MS, Justin Ahn, MD, David Bayne, MD, Thomas L Chi, MD, Marshall L Stoller, MD: San Francisco, CA.
- 173 Christopher Ballantyne, MD**
In-Vivo Single Center Experience With The Novel CVAC Aspiration Ureterscope.
Christopher Ballantyne, MD, Victoria Edmonds, MD, Karen Stern, MD: Phoenix, AZ.

174 Daniel Jhang, MD

Is Pulsed Fluoroscopy Safe For Emergent Ureteral Stent Insertion?
Evan Seibly, BS, Daniel Jhang, MD, Jammie-Lyn Quines, BS, Grant Sajdak, BS,
Ala'a Farkouh, MD, Akin S Amasyali, MD, D. Duane Baldwin, MD: Loma
Linda, CA.

175 Karan Thaker, BS

Effectiveness of A Virtual Teaching Kitchens In Enhancing Dietary
Confidence And Practices For Kidney Stone Prevention.
Ellie Mehrara, BS Kyle Zuniga, MD, Ava Mousavi, MD, MPH Candidate, Karan
Thaker, BS, Shelby Yaceczko, RD, Lynn Stothers, MD, MHS, Kymora B
Scotland, MD, PhD: Los Angeles, CA.

176 Mark Sultan, MD

The Impact of Obesity On The Likelihood of Multiple Urinary Risk
Factors For Nephrolithiasis.
Mark I Sultan MD, Stephanie Kamar, MPH, Ramy F Youssef, MD: Orange, CA.



**CLAIM YOUR CME
by completing the
Daily Evaluation Forms
Click Box “CME Evals” on Whova APP**

POSTER SESSION 6**Unmoderated Session: Pediatric Urology, Sexual Medicine
& Pelvic Floor****Program Planners: Siamak Daneshmand, MD, Los Angeles, CA****& Daniel Lin, MD, Seattle, WA****Viewing only - Grand Ballroom****177 Lauren Poniatowski, MD**

Bladder Exstrophy Closure With Bilateral Osteotomies: Updating The Spica Cast.

Lauren Poniatowski, MD, Margaret Shnorhavorian, MD, Todd Blumberg, MD, Scott Yang, MD, Mike Tretiakov, MD, Antoinette Lindberg, MD, Paul Merguerian, MD: Seattle, WA.

178 Grace Madura, BS

What Patient Demographics Are Associated With Successful Transition To Adult Providers In A Transitional Urology Clinic?

Grace Madura, BS, Daniel Salevitz, MD, Nicolette Payne, MD, John Lin, MD, PhD, Gwen Grimsby, MD: Phoenix, AZ.

179 Kiarad Fendereski, MD

The Association Between Urine Culture Antimicrobial Resistance And Place of Residence Among Positive Urine Cultures From Pediatric Patients In Utah.

Kiarad Fendereski, MD, Joshua John Horns, PhD, Jared Olson, PharmD, Jacob Wilkes, MS, Joemy Ramsay, PhD, Anthony Schaeffer, MD: Salt Lake City, UT.

180 Ashley Phord-Toy, MS

Analyzing Trends In Utilization And Cost of Renal Ultrasound (US), Dimercaptosuccinic Acid (DMSA) Scans, Mercaptoacetyl triglycine (MAG3) Scans, And Voiding Cystourethrography (VCUG) For Pediatric Patients With Renal Anomalies Using National Claims Data.

Ashley Phord-Toy, MS, Prayana Venkatapuram, MBS, MPH, Daniel Han, MD: Stanford, CA.

181 John Van Savage, MD

Ureteroscopic Laser Lithotripsy And Basket Extraction of Ureteral Stones In Children With Multimodality Pain Management Without Opioids, A Prospective Study.

John Van Savage, MD: Mayfield, KY.

- 182 Gemima Nanizao**
Getting There Is Half the Battle: Assessing Car And Ambulance Transfers For Testicular Torsion.
Gemima Nanizao, Meridiana Meendez, BS, Aiden Hoefler, BS, Kathleen Kieran, MD, MSc, MME: Seattle, WA.
- 183 Timothy Algiers, MD**
Robotic Assisted Pyelolithotomy For Large Renal Stone Burden In A 20-Month-Old Female.
Timothy Algiers, MD, Ethan Franke, MD: San Diego, CA.
- 184 Alexander Bell, MD**
Single-Layer Cytal® Urinary Bladder Matrix As A Graft In Corporoplasty For Ventral Curvature Repair In Pediatric Hypospadias.
Alexander Bell, MD, Carol Davis-Dao, PhD, Sara Alshehabi, BS, Tiffany Huang, BS, Elias Wehbi, MD, Kai-Wen Chuang, MD, Heidi Stephany, MD, Antoine Khoury, MD: Orange, CA.
- 185 Meridiana Mendez, BS**
Identifying Risk Factors For Same-Day Elective Operating Room Cancellations.
Meridiana Mendez, BS, Gemima Nanizao, Aiden Hoefler, BS, Brianna Vorsburgh, Megan Girard, BA, Amy C. Taylor, RN, Kathleen Kieran, MD, MSc, MME: Seattle, WA.
- 186 Victoria Maxon, DO**
The Evolving Landscape of How Pediatric Urology Fellows Learn.
Victoria Maxon, DO, Ming-Hsien Wang, MD, Kathleen Kieran, MD, MSc, MME: Baltimore, MD.
- 187 Nicolette Payne, MD**
The Importance of Dedicated Transitional Urology Clinics: The Proof Is In The TRAQ Scores.
Nicolette Payne, MD, Daniel Salevitz, MD, Chung Yon Lin, MD, PhD, Gwen M Grimsby, MD: Phoenix, AZ.
- 188 Meghana Noonavath, BS**
Quantitative Pixel Intensity Analysis For Characterizing Hypospadias Anatomy: Entropy And Range Assessment In Favorable Versus Unfavorable Cases.
Meghana Noonavath, BS, Adam Maxwell, PhD, Joshua Caldwell, MD, Nicolas Fernandez, MD, PhD: Seattle, WA.

- 189 Nicolette Payne, MD**
Burnout On The Rise: An Update On Prevalence And Factors Associated With Burnout For Pediatric Urologists.
Nicolette Payne, MD, Daniel Salevitz, MD, Natalie Dvorak, MS, Gwen Grimsby, MD: Phoenix, AZ.
- 190 Lauren McGee, MD**
A Comparative Assessment of ChatGPT Versus Google Translate For The Translation of Patient Instructions.
Pavithra Rao, BS, Lauren McGee, MD, Casey Seideman, MD: Portland, OR.
- 191 Devon Langston, MD**
Subfertility Risk In Male Siblings of Pediatric Bilateral Inguinal Surgery Patients.
Devon M. Langston, MD, Austen Slade, MD, MBA, Neha Malhotra, MD, Joshua J Horns, PhD, Anthony J Schaeffer, MD, MPH, James M Hotaling, MD, MS, Glen Lau, MD: Salt Lake City, UT.
- 192 Joel Rosenberg, MD**
Long-term Follow Up of Pediatric Renal Trauma To Assess For The Development of Hypertension.
Joel Rosenberg, MD, Tim Tirrell, MD, PhD, Ben Keller, MD, Sarah Marietti, MD: San Diego, CA.
- 193 Vi Nguyen, MD**
Predictors of Abnormal DNA Fragmentation Index And Successful Pregnancy.
Vi Nguyen MD, Michelle K. Li, MD, Austin Fan, BS, Darshan P. Patel, MD, Tung-Chin Hsieh, MD, MBA: San Diego, CA.
- 194 Cancelled**
- 195 Jesse Mills, MD**
Preliminary Patient Demographics From The Erectile Restoration Registry: It MATTERS.
Jesse Mills, MD, Nicholas Tadros, MD, James Hotaling, MD, Paul Chung, MD, Aaron Lentz, MD, Omer Raheem, MD, Rafael Carrion, MD, Thomas Walsh, MD, Justin Hومان, MD, Ryan Terlecki, MD, Gerard Henry, MD, Gopal Badlani, MD, Ranjith Ramasamy, MD, Amy Guise, MD, Gregory Murphy, MD, Ray de la Morena Quirch, IMG, Mohit Khera, MD: Los Angeles, CA.

196 Jesse Mills, MD

It MATTERS: Comparison of Surgical Details In Men With AMS 700 Inflatable Penile Prosthesis And Tactra Malleable Penile Prosthesis.
Jesse Mills, MD, Nicholas Tadros, MD, James Hotaling, MD, Paul Chung, MD, Aaron Lentz, MD, Omer Raheem, MD, Rafael Carrion, MD, Thomas Walsh, MD, Justin Houman, MD, Ryan Terlecki, MD, Gerard Henry, MD, Gopal Badlani, MD, Ranjith Ramasamy, MD, Amy Guise, MD, Gregory Murphy, MD, Ray de la Morena Quirch, IMG, Mohit Khera, MD: Los Angeles, CA.

197 Ethan Manafi, BS

The Landscape of Testosterone Replacement Therapy Research: A Bibliometric And Public Attention Analysis.
Ethan Manafi, BS, Thiago Furtado, MD, Nelson Mills, BS, Sriram Eleswarapu, MD, PhD, Jesse Mills, MD, Juan J. Andino, MD, MB: Los Angeles, CA.

198 Brian Dick, MD

Adult Acquire Buried Penis: A Mighty Motivator.
Brian Dick, MD, Alejandro Lopez, BS, Rory Grant, BA, Jonathan T Carter, MD, Lindsay A Hampson, MD, Nathan M Shaw, MD: San Francisco, CA.

199 Priya Kohli, BS

A Systematic Review of Sexual Health Outcomes Throughout The Life Course of Individuals With Spina Bifida.
Priya Kohli, BS, Christine Do, DrPH, MPH, Melanie Au, BS, Callum Lavoie, MD, Jonathan Olais, MPA, CCRP, Michelle Soohoo, PhD, Evalynn Vasquez, MD, MBA: Los Angeles, CA.

200 Thiago Furtado, MD

A Bibliometric And Altmetric Analysis of The Top Erectile Dysfunction Papers: A Reference For Urologists.
Thiago P Furtado, MD, Ashley Appleton, BS, Madison Dixon, BA, Sriram Eleswarapu, MD PHD, Jesse N Mills, MD, Juan Andino, MD: Los Angeles, CA.

201 Max Bowman, MD

Mail-in Semen Analysis Test System Significantly Improves Patient And Physician Experiences.
Max Bowman, MD, Andre Belarmino, MD, Vada Reynolds, BA, Stacey Kenfield, ScD, Eugene Rhee, MD, James F Smith, MD, MS: San Francisco, CA.

202 Devon Langston, MD

Exploring Infertility Risk And Semen Parameters In Young Adult Cancer Survivors(11 Words, 69 Characters w/o Spaces).
Devon Langston, MD, Kiarad Fendereski, MD, Joshua Halpern, MD, Ijeoma Iko, MD, KI Aston, PhD, Elisabeth Ferlic, MD, Ben Emery, MD, Phil, Joemy Ramsey, PhD, Joshua Horns, PhD, James Hotaling, MD, MS: Salt Lake City, UT.

- 203 Kiarad Fendereski, MD**
The Association Between Sperm Quality And Urological And Medical Comorbidities.
Kiarad Fendereski, MD, Joshua Horns, PhD, Hojat Dehghanbanadaki, MD, Jessica Schardein, MD, Masaya Jimbo, MD, Kelli Gross, MD, Alexander Pastuszak, MD, James Hotaling, MD: Salt Lake City, UT.
- 204 Priyanka Achalu, BA**
Fertility Preservation Utilization In An Integrated Healthcare System: Population Demographics And Drivers of Attempting Sperm Banking.
Priyanka Achalu, BA, Aravind Chandrashekar, MD MBA: Pasadena, CA.
- 205 Michelle Li, MD, MBA**
Human Factors Affecting Recovery of Sperm Motility After Cryopreservation: A Retrospective Analysis.
Michelle Li, MD, MBA, Austin Fan, BS, Tung-Chin Hsieh, MD, MBA: San Diego, CA.
- 206 Jonathan Berger, MD, MPH, FACS**
Sperm Preservation Ensured By Regulations/Mandates: A Qualitative Analysis (S.P.E.R.M. Q.A.).
Jonathan Berger, MD, MPH, FACS, Sara W Yoeun, MPH, Ricardo E Flores, MPH, Sara McMenamin, PhD, MPH, H. Irene Su, MD, MSCE: San Diego, CA.
- 207 Anael Rizzo, MLS, BS**
Associations Between Coronary Artery Calcium Scores And Erectile Dysfunction: Initial Results From The Montage Data Pool.
Anael S Rizzo, MLS, BS, Thiago P Furtado, MD, Joseph Borrell, BA, Shenise N Gilyard, MD, Juan J Andino, MD, MBA: Los Angeles, CA.
- 208 Christi Butler, MD**
Robot Or Not? A Mixed-methods Study Of Factors Guiding Choice Between Peniile Inversion And Robotic Peritoneal Vaginoplasty.
Matthew McLaughlin, BA, Christi Butler, MD: San Francisco, CA.
- 209 Vi Nguyen, MD**
Is Long-Acting Testosterone Replacement Therapy Safe Among Patients With Prostate Cancer?
Vi Nguyen, MD, Austin Fan, BS, Darshan P. Patel, MD, Tung-Chin Hsieh, MD, MBA: San Diego, CA.
- 210 Jennifer Locke, MD, PhD, Bsc**
Pelvic Floor Physiotherapy For Improvement of Symptoms In Women With Dyspareunia And Genitourinary Syndrome of Menopause.
Lauren Walgren, BSc, Jennifer Locke, MD, PhD, BSc, Melissa Dessaulles, Bsc PT, Bsc Kin, Corinne Wade, Bsc PT: Kelowna, BC.

- 211 Johnny Su, MD**
Surgeons' Self-reported Rates of Post-prostatectomy Incontinence.
Annie Chen, MD, Laura Oscar-Thompson, MD, Kuemin Hwang, MD, Johnny Su, MD, Raj Satkunasivam, MD, Ricardo R Gonzalez, MD, Kathleen Kobashi, MD: Houston, TX.
- 212 Kathleen Kobashi, MD**
Evolution of Stress Urinary Incontinence Surgical Outcomes.
Katherine Wu, BS, Emily Huang, MD, Kathleen Kobashi, MD: Kansas City, MO.
- 213 Marvin Carlile, BS**
Comorbidities And Long-Term Outcomes In Lichen Sclerosus Patients Using Electronic Health Records Data.
Kevin Li, BS, Marvin Carlisle, BS, William Pace, BS, Hireen Patel, MD, PhD, Anobel Odisho, MD, MPH, Benjamin Breyer, MD, MAS: San Francisco, CA.
- 214 Jeffrey Evans, MD**
A Novel Dysbiosis Network of Gram-positive And Fastidious Bacteria Associated With Escherichia Coli And Enterococcus Faecalis In Older Women With Urinary Tract Infection.
Emery Haley, PhD, Jeffrey Evans, MD, Natalie Luke, PhD, Mohit Mathur, MD, PhD, Xiaofei Chen, PhD, Jim Havrilla, PhD, William Lai, PharmD, MBA, Margo Lee, PhD, Temitayo Famoroti, MD, MPH, David Baunoch, PhD: Irvine, CA.
- 215 Marissa Maas, MD**
Early Experiences And Outcomes With Optilume® For Urethral Stricture Disease.
Marissa Maas, MD, Madeleine Burg, MD, Emily Markarian, BS, Leo Doumanian, MD, David Ginsberg, MD, Jeffrey Loh-Doyle, MD: Los Angeles, CA.
- 216 James Jiang, MD**
Management Protocol For Incidental Prostate Cancer Diagnosis following HoLEP.
James Jiang, MD, Narmina Onder, MD, Akhil Das, MD: Orange, CA.
- 217 Ahmad Imam, MD**
Ultra Short Term Urethral Catheterization After Optilume For Treatment of Posterior Urethral Strictures: An Evaluation For Safety And Early Efficacy.
Ahmad S Imam, MD, Katherine E Englander, BS, Kevin Heinsimer, MD, Lucas R Wiegand, MD: Duarte, CA.

- 218 Matt Ashley, MD**
Procedural Context Is Essential To Understanding Device Safety For BPH Treatments In The FDA's MAUDE Database.
Matt Ashley, MD, Rajesh Shinghal, MD: Bend, OR.
- 219 Rachel Kopkin, MD**
Refractory Cowper's Duct Syringocele In An Adult Male: A Case Report.
Rachel Kopkin, MD, Calvin Zhao, MD, Amy Dobberfuhl, MD, MS: Palo Alto, CA.
- 220 Jennifer Chyu, MD**
Clinical Factors Associated With Patient Reported Satisfaction Following Urethral Bulking With Polyacrylamide Hydrogel (Bulkamid®).
Jennifer Chyu, MD, Samuel Stewart, BS, Sabrina Stair, MD, Cristina Palmer, MD, Alvaro Lucioni, MD, Una Lee, MD: Seattle, WA.
- 221 Josh Ku, BS**
Efficacy of Coaptite Injections In Treating Incontinence In Continent Cutaneous Urinary Diversions.
Josh Ku, BS, Anosh Dadabhoy, MS, Chirag Doshi, MS, Leilei Xia, MD, David Ginsberg, MD, Hooman Djaladat, MD, Siamak Daneshmand, MD: Los Angeles, CA.
- 222 Victoria Edmonds, MD**
Metabolic Syndrome Is Associated With Postoperative Complications After HoLEP.
Victoria Edmonds, MD, Daniel Heidenberg, MD, Connor Mayes, BS, Carolyn Mead-Harvey, MS, Mitchell R. Humphreys, MD: Phoenix, AZ.
- 223 Arriana Rieland, MD**
Explanation Rate of Sacral Neuromodulation In An Integrated Healthcare System.
Arriana Rieland, MD, Krystal DePorto, MD, Zeuz Islas, MS, Isaiah Dowlen, MS, Michael Inadomi, MD, Christopher Tenggardjaja, MD, Polina Reyblat, MD: Los Angeles, CA.
- 224 James Jiang, MD**
Differential Surgical Outcomes: A Propensity Score Matched Analysis of RASP And HoLEP.
James Jiang, MD, Narmina Onder, MD, Akhil Das, MD: Orange, CA.

225 Christopher Ballantyne, MD

The Impact of External Sphincter Grading After Early Apical Release On Postoperative Stress Urinary Incontinence.

Daniel Heidenberg, MD, Christopher Ballantyne, MD, Mouneeb Choudry, MD, Mimi Nguyen, MD, Mitchell Humphreys, MD, Scott Cheney, MD: Phoenix, AZ.

226 Seung-June Oh, MD

Excluding Confusable Diseases In Patients With Presumptive Diagnosis of Interstitial Cystitis: A Large Patient Cohort Study.

Seung-June Oh, MD, Hyun Ju Jeong, MS, Yu Jin Kang, MD: Seoul, Korea.

227 Marissa Maas, MD

Immediate and Long-Term Outcomes of 3-Incision Artificial Urinary Sphincter Placement: Can A Third Incision Reduce Complications Related To The Pressure Regulating Balloon And Pump?

Marissa Maas, MD, Emily Markarian, BS, David Ginsberg, MD, Stuart Boyd, MD, Jeffrey Loh-Doyle, MD: Los Angeles, CA.

228 Emily Clennon, MD, MPH

Novel Tool To Elicit Patient Outcome Prioritization For Vulvoplasty And Vaginoplasty.

Emily Clennon, MD, MPH, Emily Burney, BS, Solange Bassale, MS, Elijah R Hart, MPH, Daniel Dugi, MD, Geolani Dy, MD: Portland, OR.

229 Alexander Shiang, MD

A Proposed Surgical Technique To Create A Natural-Appearing Recessed Vaginal Introitus With Gender-Affirming "Shallow-Depth Vaginoplasty" (Vulvoplasty) Utilizing A Pedicled Advancement Flap.

Alexander Shiang, MD, Sandeep Sandhu, BA, MBChB, Samhita Mallavarapu, BAS, Shannon Smith, MD, MPH, Maurice Garcia, MD, MAS: Los Angeles, CA.

230 Jennifer Anger, MD, MPH

Improving Recruitment of Under-Represented Patients In Multi-Institution Studies.

Krista Douglass, MD, MPH, Jamie L Finegan, BA, Taylor Whitaker, MD, Samantha DeAndrade, MD, MPH, Kyle Okamuro, BS, Jejo Koola, MD, Jennifer Singer, MD, Joshua Pevnick, MD, Ramy Eskander, MD, Jennifer Anger, MD, MPH: Los Angeles, CA.

POSTER SESSION 7**Unmoderated Session: Kidney Neoplasms,
Prostate Cancer & History Essays****Program Planners: Siamak Daneshmand, MD, Los Angeles, CA****& Daniel Lin, MD, Seattle, WA****Viewing only - Grand Ballroom****231 Josiah Low, MD**

Treatment of Renovascular Hypertension by Renal Cyst Aspiration and Sclerotherapy: A Case Report.

Josiah Low, MD, Daniel Artenstein, MD: San Diego, CA.

232 Jacob Grassauer, BS

Clinical Implications of Tumor Laterality in Renal Cell Carcinoma.

Jacob A Grassauer, BS, Portland, OR.

233 Logan Briggs, MD

Wilms Tumor in the Young Adult: A Case Study.

Daniel Salevitz, MD, Logan Briggs, MD, Mimi Nguyen, MD, Longwen Chen, MD, PhD, Jack Andrews MD: Phoenix, AZ.

234 Daniel Carson, MD, MS

Evaluation of Cross-sectional Imaging Planes For Renal Tumor Localization.

Daniel S Carson, MD, MS, Daniel Lin, MD, John L Gore, MD, MS: Seattle, WA.

235 Byeong Jin Kang, MD

Gender Disparity In The Prognostic Significance of Psoas Muscle Index For Localized Renal Cell Carcinoma.

Byeong Jin Kang, MD, Hong Koo Ha, MD, Sang Don Lee, MD, Tae Gyun Kwon MD, Dongdeuk Kwon, MD: Busan, Korea

236 Wesley Chou, MD

LRRC75A Overexpression In Cabozantinib-exposed Clear Cell RCC Organoids Suggests A Potential Mechanism of VEGF-TKI Resistance.

Wesley H Chou, MD, George V Thomas, MD, Nicholas H Chakiryan, MD: Portland, OR.

- 237 Kit Yuen, MD**
Renal Functional Improvement After Partial Nephrectomy: Predictors And Consequences
Kit L Yuen, MD, Cesare Saitta, MD, Yasuhisa Fujii ,MD, Edouard Nicaise, MD, Riccardo Autorino, MD, Andrea Minervini, MD, Gabriele Tuderti, MD, Giuseppe Simone, MD, Riccardo Campi, MD, Clara Cerrato, MD, Antonio Franco, MD, Dhruv Puri, BS, Mimi V Nguyen, MD, Margaret Meagher, MD, Jacob Roberts, MD, Jonathan A Afari, BS, Luke Wang, MD, Kevin Hakimi, MD, Viraj Master, MD, Ithaar H Derweesh, MD: San Diego, CA
- 238 Cancelled**
- 239 Farshad Sheybaee Moghaddam, MD**
The Impact of Baseline Kidney Function On Perioperative Outcomes of Nephrectomy Following Immune-Checkpoint Inhibitor Therapy: Data From A Multicenter Study.
Farshad Sheybaee Moghaddam, MD, Alireza Ghoreifi, MD, Stephan Bronimann, MD, Thomas Gerald, MD, Emma K. Helstrom, MD, Ekam S. Deol, MD, Sina Sobhani, MD, Zine-Eddine Khene, MD, Inderbir S. Gill, MD, R Houston Thompson, MD, Isamu Tachibana, MD, Abhinav Khanna, MD, Randall Lee, MD, Robert Uzzo, MD, Vitaly Margulis, MD, Nirmish Singla, MD, Hooman Djaladat, MD: Los Angeles, CA.
- 240 Christian Morrill, MD**
Recurrence Following Primary Treatment of Localized RCC: Management And Outcomes.
Christian C. Morrill, MD, Sappaya Suppanuntaroek, MD, Carly Deal, BS, Kyle Garcia, MD, Irasema Paster, MD, Benjamin Lee, MD: Tucson, AZ.
- 241 Jason Alter, PhD**
Utilization of a Prostate Biomarker Test in the African American Population.
Jason Alter, PhD, Ronald Tutrone, MD, Sonia Kumar, PhD, Christian Ray, PhD, Grannum Sant, MD, Yiyuan Yao, MS, Vinita Verma, MPH, Johan Skog, PhD: Waltham, MA.
- 242 Suma Gangidi, BS**
Leveraging Artificial Intelligence In Urologic Literature: GPT-4 For Sentiment Analysis On The Utilization of Radiotherapy Versus Prostatectomy For The Treatment of Prostate Cancer.
Nathan Nguyen, BS, Sharon Chao, BS, Suma Gangidi, BS, Glen Yang, MD, Kris Prado, MD: Urbana, IL.

243 William Pace, MD

Effects of Exercise On Biomarkers of Inflammation And Insulinemia Among Men With Prostate Cancer: Results From A Randomized Controlled Trial.

William A. Pace, MD, Candidate, Adam Olshen, PhD, Ye Wang, PhD, Stacey A Kenfield, ScD, Erin L Van Blarigan, ScD, Rebecca E Graff, ScD, Peter R Carroll, MD, MPH, Matthew R Cooperberg, MD, MPH, Imelda Tenggara, Karen Lopez, K'lla Encabo, MPH, Neil Panchal, MS,1, Lee W Jones, PhD, Anthony Luke, MD, MPH, Michael Pollak, MD, June M Chan, ScD: San Francisco, CA.

244 Masatomo Kaneko, MD, PhD

A Novel MRI-Based Prostate Zonal Segmentation Software With Web-Based Interface.

Masatomo Kaneko, MD, PhD, Giovanni E Cacciamani, MD, Jiaxin Yang, MS, Yijing Yang, MS, PhD, Vasileios Magoulianitis, MS, PhD, Jintang Xue, MS, Jinyuan Liu, MS, Passant Mohamed, MD, Hwang Darryl, PhD, Karanvir Gill, MS, BA, Lorenzo Storino Ramaciotti, MD, Divyangi Paralkar, MD, Delara Jadvar, N/A, Manju Aron, MD, Vinay Duddalwar, MD, Suzanne L Palmer, MD, Jay Kuo, MS, PhD, Chrysostomos L Nikias, MS, PhD, Inderbir S Gill, MD, Andre Luis Abreu, MD: Los Angeles, CA.

245 Shawn Malone, MD, FRCPC

Effect of Concomitant Exposure To Metformin And Statins On Treatment Response To Apalutamide And Outcome In Metastatic Hormone Sensitive Prostate Cancer (mhspc) Patients: Secondary Analysis of Titan Study.

Shawn Malone, MD, FRCPC, Daniel Spratt, MD, Amar Kishan, MD, Fred Saad, MD, FRCPC, Yulin Sun, PhD, Scott Morgan, MD, FRCPC, Soumyajit Roy, MD: Ottawa, Ontario

246 Shawn Malone, MD, FRCPC

Helical Tomotherapy Versus Three-Dimensional Conformal Radiotherapy In High Risk Localized Prostate Cancer: A Phase III Randomized Controlled Trial.

Shawn Malone, MD, FRCPC, Robert Macrae, MD FRCPC, Scott Grimes, BSc, Soumyajit Roy, MD, Julia Malone,BS: Ottawa, Ontario.

247 Cancelled

- 248 Vi Nguyen, MD**
Prostate Specific Antigen Levels In Transgender Women Are Lower Than Cisgender Men.
Vi Nguyen, MD, Sheldon R. Morris, MD, MPH, Margaret Meagher, MD, Leah Burke, MPH, Stephen Freedland, MD, Farnoosh Nik-Ahd, MD, Brent Rose, MD, Darshan P. Patel, MD, Amirali Salmasi, MD, Jennifer T. Anger, MD, MPH, Christina A.M. Jamieson, PhD: San Diego, CA.
- 249 June Chan, ScD**
Sociodemographics In Relation To Satisfaction With Cancer Care, Social Support, Self-Efficacy, Barriers, And Change Strategies Among Individuals With Prostate Cancer.
Rebecca E Graff, ScD, June M Chan, ScD, Lufan Wang, MAS, Erin L Van Blarigan, ScD, Ada Sanchez, BA, Shelagh Roberts, BHES, Greta Macaire, RD, MA, Li Zhang, PhD, Kerri M Winters-Stone, PhD, Matthew R Cooperberg, MD, MPH, Peter R Carroll, MD, MPH, Stacey A Kenfield, ScD: San Francisco, CA.
- 250 Mary Fakunle, MD**
Racial Disparity In The Genomics of Precision Oncology For Prostate Cancer.
Mary Fakunle, MD, Franklin Huang, MD, PhD, Tu Le, MS, Pilar Soto, MD: San Francisco, CA
- 251 Stacey Kenfield, ScD**
Perceived Barriers To Physical Activity Are Associated With Lower Step Count Among Men With Prostate Cancer.
Stacey A. Kenfield, ScD, June M. Chan, ScD, Lufan Wang, MS, Ada Sanchez, BA, Shelagh Roberts, BHES, Rebecca E. Graff, ScD, Li Zhang, PhD, Kerri M. Winters-Stone, PhD, Matthew R. Cooperberg, MD, MPH, Peter R. Carroll, MD, MPH, Erin L. Van Blarigan, ScD: San Francisco, CA.
- 252 Arielle Ilano, BA**
Impact of PSMA-PET And Conventional Imaging On Contemporary Management In Patients With Biochemical Recurrence After Radical Prostatectomy.
Arielle M. Ilano, BA, Lufan Wang, MAS, Janet Cowan, MA, Samuel Washington, MD, MAS, Hao Nguyen, MD, PhD, Matthew R. Cooperberg, MD, MPH, Tom Hope, MD, Peter Carroll, MD, MPH, Carissa Chu, MD: San Francisco, CA.
- 253 Andrew Tam, MD**
Evaluation of Longitudinal Changes In MRF Signaling of Prostate Tumors After Radiation Treatment.
Andrew Tam, MD, Zhixing Wang, PhD, Zoey Huang, MD, Alexander Jung, MD, Yun Jiang, PhD, Yun Rose Li, MD, PhD, Kun Qing, PhD: Duarte, CA.

254 Cancelled

255 Mark Sultan, MD

Discriminative Performance of Serum and Urinary Prostate Cancer Biomarkers Amid Varied Prostate Volumes.

Mark I Sultan, MD, Vicky Tran, BS, Sarah Kamil, BS, Maria Yacoub, BS, Ramy F Youssef, MD: Orange, CA.

256 Jason Alter, PhD

Prostate Biopsies Against Medical Advice: Unveiling New Biomarker Insights For Men.

Jason Alter, PhD, Sonia Kumar, PhD, Johan Skog, PhD, Vinia Verma, MPH, Kyle Schmizzi, BS, Christian Ray, PhD, Brian Haynes, PhD, Ronald Tutrone, MD: Waltham, MA.

257 Samhita Mallavarapu, BS/BA

Exploring The Intersection of Congenital Genital Surgery And Gender-Affirming Surgery For Transgender Individuals: A Journey of Reconstruction.

Samhita Mallavarapu, BS/BA, Eman Dadashian, MD, Maurice M Garcia, MD, MA: Los Angeles, CA.

258 Joel Rosenberg, MD

The Evolution of The Ureteroscope In Urologic Surgery.

Joel Rosenberg, MD, Roger Sur, MD: San Diego, CA.

259 Lacey Culpepper, BS

From Ancient Suffering To Modern Breakthroughs: The Evolution of Bladder Stones And Urologic Surgery.

Lacey E Culpepper, BS, Irasema Paster, DO, David T Tzou, MD Tucson, AZ.



POSTER SESSION 8**Virtual Viewing on Whova: Pelvic Floor & Voiding Dysfunction,
Sexual Medicine, Calculi & Prostate Cancer**

**Program Planners: Siamak Daneshmand, MD, Los Angeles, CA
& Daniel Lin, MD, Seattle, WA**

**Viewing on Whova App - Go to Sunday, Poster Session 8,
Click on individual presenters**

260 Ruby Kuang, MD

Impact Of Previous Urinary Tract Infection On EMG Activity
Determining Dysfunctional Voiding In Patients Suffering From Painful
Lower Urinary Tract Symptoms.

Evan Seibly BS, Faith Ajayi BS, Sikai Song MD, Jordene Daley BS, Ruby Kuang
MD, Ala'a Farkouh MD, Andrea Staack MD, PhD: Loma Linda, CA.

261 Matt Ashley, MD

Real-world Analysis Of Hospitalizations And Emergency Department
Visits Suggest Minimally Invasive Treatments For Bph Are Distinct
From Traditional Surgery.

Matt Ashley, MD, Steve Kaplan, MD: New York, NY.

262 James Jiang, MD

Preservation of Ejaculation: A Case Series on Balancing Sexual and
Urinary Function with Partial HoLEP.

Matt Ashley MD, Steve Kaplan, MD: Orange, CA.

263 James Jiang, MD

A Case Series of HoLEP in Patients with Neurologic Diseases: Early
Postoperative Continence.

James Jiang, MD, Narmina Onder, MD, Akhil Das, MD: Orange, CA.

264 Ruby Kuang, MD

Efficacy of Bulkamid in Patients with SUI and Prior Incontinence
Surgery: The Loma Linda University Health Experience.

Ala'a Farkouh, MD, Ruby Kuang, MD, Sikai Song, MD, Forrest Jellison, MD,
Andrea Staack, MD, PhD: Loma Linda, CA.

265 Mark Sultan, MD

The Evidence Offered by a Mediterranean Diet as a Lifestyle Approach
to Sexual Dysfunction.

Mark Sultan, MD, Shady Ibrahim, BS, Ramy Youssef, MD: Orange, CA.

266 Mark Sultan, MD

The Relationship between Age and Gender on Presenting with
Multiple Urinary Risks on Evaluation for Nephrolithiasis.

Mark Sultan, MD, Sofia Guzman, MPH, Ramy Youssef, MD: Orange, CA.

- 267 Spencer Chau, BS, BA**
Examining Associations Of Sexual Orientation With Bph Diagnosis, Medication, And Procedural Choices: A Single-institution Retrospective Analysis.
Spencer Chau, BS, BA, Jennifer Anger, MD, Jonathan Katz, MD, Seth Bechis, MD, MS, Tyler Sheetz, MD: San Diego, CA.
- 268 Louisa Ho, MD, FRCSC**
Retrograde Intrarenal Surgery with Flexible Tip Vacuum-Assisted Ureteral Access Sheath.
Louisa Ho, MD, FRCSC, Cyrus Chehroudi, MD, FRCSC, Sri Sivalingam, MD, MSc, FRCSC, Jorge Gutierrez-Aceves, MD: Cleveland, OH.
- 269 Louisa Ho, MD, FRCSC**
Does Type of Anesthesia During Procedural Management of Suspected Renal Colic During Pregnancy have an Impact on Preterm Birth?
Louisa Ho, MD, FRCSC, Madison Lyon, MD, Alex Sun, BS, Anup Shah MD, MS, Natalia Llarena, MD, Carrie Bennett, MD, James Bena, MS, Sri Sivalingam MD, MSc, FRCSC, Anna Zampini, MD, Smita De, MD, PhD: Cleveland, OH.
- 270 Joshua Ghoulian, DO**
Does a Novel Lead-Free Radiation Shield Increase Surgeon Protection Compared to Conventional Lead Apron Alone?
Jammie-Lyn Quines, BS, Joshua Ghoulian, DO, Katya Hanessian, BS, Ala'a Farkouh, MD, Ruben Crew, BS, Uy Lae Kim, BS, Grant Sajdak, BS, Daniel Baldwin, HS, Akin S Amasyali, MD, Zhamshid Okhunov ,MD, Duane Baldwin MD: Loma Linda, CA.
- 271 Jorge Mena, MD**
Impaired Access To Healthy Food And Lower Socioeconomic Status Are Associated With Higher Stone Burden.
Jorge Mena, MD, Ashwin Balakrishnan, MD, Kevin Chang, MD, Wilson Sui, MD, Heiko Yang, MD/PHD, Justin Ahn, MD, David Bayne, MD, Marshall Stoller, MD, Thomas Chi, MD: San Francisco, CA.
- 272 Karan Thaker, BS**
Application of Natural Language Processing to Identify Themes in Online Patient Discussions on Kidney Stone Support Groups.
Karan Thaker, BS, Nader Shayegh, BS, Rushil Rawal, BS, Sapna Thaker, BS, Kymora Scotland, MD, PhD: Los Angeles, CA.

273 Zhamshid Okhunov, MD

Comparison of Direct in Scope Suction and Conventional Ureteroscopes: Which Sucks More?

Zhamshid Okhunov, MD, Elizabeth Baldwin, HS, Jordan Palmer, BS, Grant Sajdak, BS, Daniel Jhang, MD, D. Duane Baldwin, MD: Loma Linda, CA.

274 Gabriel Martin, MD

Optimization of Renal Pelvic Pressures During PCNL: The Effects of Sheath Configuration, Instrumentation, and Irrigation.

Kyu Park, BS, Gabriel Martin, MD, Nicole Mack, BS, Cliff DeGuzman, BS, Toby Clark, BS, Matthew Buell, MD, Rose Leu, MD, Kanha Shete, DO, Akin Amsyali, MD, Ala'a Farkouh, MD, Elizabeth Baldwin, HS, Evan Seibly, BS, D. Duane Baldwin, MD: Loma Linda, CA.

275 Khue Tran, BS

Comparing Running To Interrupted Sutures For Sacrocolpopexy: A Biomechanical Analysis.

Khue Tran, BS, Hannah Bass, BS, Alexandra Farhangui, BS, Kelli Gilliam, BS, Emily Huang, MD, Kathleen Kobashi, MD, Rose Khavari, MD: Houston, TX.

276 Robert Finch

The Utility Of Tumor Genomic Testing For Prognosticating Biochemical Recurrence In Men With Nccn Intermediate-risk Prostate Cancer.

Lauren Lenz MS, Wyatt Clegg MS, Diana Iliev PhD, Thaylon Davis BS, Chelsea R Kasten PhD, Howard Korman MD, Todd Morgan MD, Jason Hafron MD, Alexander DeHaan DO, Carl Olsson MD6, Rnald Tutrone MD, Timothy Richardson MD, Kevin Cline MD9, Paul Yonover MD Jeff Jasper PhD, Todd Cohen MD, Robert Finch MS, CGC, Thomas P Slavin, Jr MD, Alexander Gutin PhD: Chicago, IL.

277 Robert Finch

Safety and Clinical Validity Of Tumor Genomic Testing For Guiding Active Surveillance Selection In Men With Nccn Intermediate-risk Prostate Cancer.

Wyatt Clegg MS, Lauren Lenz MS, Diana Iliev PhD, Thaylon Davis BS, Howard Korman MD, Todd Morgan MD, Jason Hafron MD, Alexander DeHaan DO, Carl Olsson MD, Ronald Tutrone MD, Timothy Richardson MD8, Kevin Cline MD, Paul Yonover MD, Jeff Jasper PhD, Todd Cohen MD, Robert Finch MS, CGC, Thomas P Slavin, Jr MD, Alexander Gutin MD: Chicago, IL.

278 Cancelled



POSTER SESSION 9**Virtual Viewing on Whova: Public Policy Data Quality****Program Planners: Siamak Daneshmand, MD, Los Angeles, CA
& Daniel Lin, MD, Seattle, WA****Viewing on Whova App - Go to Sunday, Poster Session 9,
Click on individual presenters**

- 279 Joel Rosenberg, MD**
The Future of Physician Unionization.
Joel Rosenberg MD: San Diego, CA.
- 280 Diba Nayeri, BS**
Assessing Financial Toxicity in Apixaban Adherence for VTE prophylaxis after Radical Cystectomy for Bladder Cancer.
Diba Nayeri, BS, Erika Wood, MD, MPH, Chirag Doshi, MS, Anosh S Dadabhoj MS, Josh Ku, BS, Gus Miranda, BS, Siamak Daneshmand, MD: Los Angeles, CA.
- 281 Mayra Lucas Ramirez, MD**
What Matters to Trans-Feminine Individuals Facing Gender Affirming Genital Treatment Choices: A Qualitative Pilot Study.
Mayra Lucas Ramirez, MD, Michelle Tong, MD, Carina De La Cueva, MD, Lindsay Hampson, MD, Christi Butler, MD: San Francisco, CA.
- 282 Jasmine Lin, MD**
Why DO Neourethral Strictures Commonly Occur At The Proximal Neourethra? A Novel Theory, And Significant Reduction In Stricture Incidence After Initiating Use Of A New Post-Surgery Device.
Jasmine Lin, MD, Sandeep Sandhu, B, Samhita Mallavarapu, BAS, Shannon Smith, MD, MPH, Edward Ray, MD, Maurice Garcia MD: Los Angeles, CA.
- 283 Jamie Finegan, BA**
Exploring Factors Impacting Transgender and Non-Binary Psychosocial Safety in Gender-Clinics Versus Non-Gender Clinics.
Jamie Finegan, BA, Victor Trasvina, BA, Tara Cohen, PhD, Alexis MacDonald, MS, Falisha Kanji, MS, Hanna J Barton, PhD, Alan Card PhD, Andi Docktor MA, Jill Blumenthal MD, Priya Lewis, MD, Amanda Gosman, MD, Jennifer Anger MD, MPH: San Diego, CA.
- 284 Jamie Finegan, BA**
Identifying Barriers and Facilitators to Affirming Care for Adult Genderqueer and Nonbinary Patients: Patient and Clinician Perspectives.
Jamie Finegan, BA, Shanaya Side, BS, Alan Card, PhD, MPH, Victor Trasvina, BA, Hanna J Barton, PhD, Kyle Okamuro BS, Falisha Kanji, MS, Tara Cohen, PhD, Jennifer Anger, MD, MPH: San Diego, CA.
- 285 Tyler Sheetz, MD**
Minimizing Extraneous Emergency Room Visits: Characterizing Factors Associated with Admission in Urologic Post-Operative Emergency Room Visits in an Integrated Health Care Delivery System.
Tyler Sheetz, MD, Jonathan Katz, MD, Michael Fechter, BS, Albert Bai Bai, BS, Marc Chuang, MD, Philip Kim, MD, Samuel Amukele MD: San Diego, CA.

- 286 Jamie Finegan, BA**
Exploring the Experiences Of Transgender Patients Through Review Of Inter-patient Reddit Discussion Threads.
Jamie Finegan, BA, Maxwell Moore ,MS, BS, Hanna Barton, PhD, Kyle Okamuro, BS, Victor Trasvina, BA, Chaztyn Pangelina, BS, Cedrick Chiu, BS, Alan Card, PhD, MPH, Tara Cohen, MD, Jennifer Anger, MD: San Diego, CA.
- 287 Michelle Leach, MD**
Comparing Online Trends for Permanent Sterilization Inquiries in States With and Without Abortion Bans following Dobbs vs Jackson Women’s Health Organization.
Michelle Leach, MD, Vi Nguyen, MD, Isabella Dolendo, MD, T. Mike Hsieh, MD: San Diego, CA.
- 288 Jasmine Lin, MD**
How Much Of The Genital Area Can People Actually See, Directly With Their Own Eyes? An Assessment Of Cisgender And Transgender Patient’s Genital Visual Fields.
Jasmine Lin, MD, Sandeep Sandhu, BA, MBChB, Samhita Mallavarapu, BSA, Jenna Stelmar, BS, Shannon Smith, MD, MPH, Maurice Garcia, MD, MAS: Los Angeles, CA.
- 289 Farshad Sheybaee Moghaddam, MD**
Exploring the Link Between Testicular Cancer and Online Search Behavior in The United States: Insights from Google Trends.
Farshad Sheybaee Moghaddam, MD, Alireza Ghoreifi, MD, Sina Sobhani, Medical Student, Hooman Djaladat, MD: Los Angeles, CA.
- 290 Farnoosh Nik-Ahd, MD**
Perceptions of Equity Among Urology Residents and Fellows: A National Pilot Study.
Farnoosh Nik-Ahd, MD, Michelle Van Kuiken, MD, Lindsay Hampson, MD MAS: San Francisco, CA.
- 291 J. Everett Knudsen, BSE**
Do specific Human-AI Collaboration Feedback Topics Elicit Stronger Behavioral Modification During Surgical Training?
J. Everett Knudsen, BSE, Rafal Kocielnik, PhD, Cherine Yang, BS, Steven Cen, PhD, Andrew J. Hung MD: Los Angeles, CA.
- 292 Emily Huang, MD**
Healthy Policy, Cost, And Lack Of Access To Specialized Care Are Main Barriers To Fertility Preservation Prior To Iatrogenic Infertility.
Emily Huang, MD, Lisa Shandley, MD, MSc, Kathleen Kobashi MD, MBA, Akhil Muthigi, MD: Houston, TX.
- 293 Cristofer Zillo, BS**
Survey on Andrology curriculum in US Urology Residency Programs.
Cristofer Zillo, BS, Kaitlyn Sbröllini, BS, Jennifer Lu, MD, William Berg, MD, Jason Kim, MD: Stoney Brook, NY.
- 294 Cristofer Zillo, BS**
Survey on UPRS Curriculum in US Urology Residency Programs.
Kaitlyn Sbröllini, BS, Cristofer Zillo BS, Jennifer Lu, MD, William Berg MD, Jason Kim, MD: Stoney Brook, NY.

- 295 Emily Hacker, MD**
Factors Impacting Early Career Urologists' Decision to Change Jobs.
Emily Hacker, MD, Rory Grant, MS, Michelle Van Kuiken, MD, Lindsay Hampson, MD, MAS: San Francisco, CA.
- 296 Emily Hacker, MD**
Are Early Career Urologists Satisfied with Their Urology Training Experience?
Emily Hacker, MD, Rory Grant, MS, Lindsay Hampson, MD, Michelle Van Kuiken, MD, MAS: San Francisco, CA.
- 297 Cale Hinkle**
The Institutions May Not Love You: Experiences of Non-Urban Urologists in Washington State.
Cale Hinkle, BA, Matthew Uhlman, MD, MBA, Kenneth Berger, MD, JD, Kathleen Kieran, MD, MSc, MME: Seattle, WA.
- 298 Emily Hacker, MD**
Early Career Urologists Experiences of Gender and Race in The Workplace.
Wyatt Clegg MS
- 299 Emily Hacker, MD**
Early Career Urologist Perceptions on Parental Leave.
Emily Hacker, MD, Rory Grant, MS, Lindsay Hampson, MD, MAS, Michelle Van Kuiken, MD: San Francisco, CA.
- 300 Kevin Li, BS**
Gender Bias and Word Count in Urology Residency Recommendation Letters: The Influence of Writer and Applicant Traits.
Kevin Li, BS, Mohamed Siddeek, BS, Alejandro Lopez, BS, William Pace, BS, Cameron Nosrat, BS, Alan Shindel, MD/MAS: San Francisco, CA.
- 301 Carolyn Salter, MD**
Patient Experience with MyUroflow Home Uroflow Application.
Carolyn A. Salter, MD: Tacoma, WA.
- 302 Alexis Eastburn, DO**
Incorporating Machine Learning to Improve Home Uroflowmetry Testing.
Alexis Eastburn, DO, Carolyn A. Salter, MD: Tacoma, WA.
- 303 Chung Yon Lin**
Analyzing the Patterns of Industry Payments in Urology: Benchmark Comparisons With Other Surgical Specialties.
Chung Yon Lin, PhD MD, Bernice Alcanzo, MD, Nicolette Payne, MD, Gwen Grimsby, MD: Phoenix, AZ.

Presidents Reception

Aloha



Wear your favorite Aloha shirt (or skirt) and join your fun loving colleagues along with President, Dr. Chris Kane and his wife, Nancy, for a festive Island style welcoming to the meeting. Relaxing Hawaiian music, beautiful surroundings, artisan craft stations, friends, drinks and a delicious array of food stations will ensure you are captured by the Aloha spirit.

Tickets will be collected at the door - please have them in hand or you will be asked to retrieve them.

Sunday, Oct. 27

6:30 pm - 8:30 pm, Grand Garden

Badge & Event ticket required at door.

Be sure to bring your yellow drink tickets too.

Attire: Hawaiian Resort Casual

(Aloha Shirts or Skirts)



MONDAY, OCTOBER 28

Outline of Scientific Program



Annual Meeting Grand Hyatt Kauai

TIME	EVENT	ROOM
7:00 AM - 4:00 PM	Slide Preview Room	Garden Isle 3
7:00 AM - 3:00 PM	Registration	Garden Isle 4/5
7:00 AM - 8:15 AM	Breakfast Symposium	Grand Ballroom
7:30 AM - 9:30 AM	Spouse Hospitality	Tidepools Restaurant
8:15 AM - 9:45 AM	PREP Course 1	Grand Ballroom
8:45 AM - 11:10 AM	Asian Pacific Prostate Prg	Kauai Ballroom
9:30 AM - 3:45 PM	ExpoLAB Exhibits Hours	Exhibit Areas
9:45 AM - 10:30 AM	ExpoLAB Network Break	Exhibit Areas
11:00 AM - 12:00 PM	PREP Course 2	Grand Ballroom
12:00 PM - 1:15 PM	Lunch on Your Own	
1:15 PM - 2:30 PM	Video Surgi-Session 1	Grand Ballroom
1:15 PM - 2:30 PM	Video Surgi-Session 3	Kauai Ballroom
2:30 PM - 3:45 PM	ExpoLAB Happy Hour	Exhibit Areas
2:30 PM - 3:30 PM	DEI Advocate Meeting	Kuhio Room

WELCOME

Asian Pacific Prostate Society (APPS)

(8th Congress held in conjunction with WSAUA)



You Are Invited to Attend

304

**BREAKFAST
CME SYMPOSIUM PROGRAM**

MONDAY, OCTOBER 28

7:00 AM - 8:15 AM - Grand Ballroom

***Treatment Strategies Across the Spectrum of
Prostate Cancer: Impact of New Agents and
Combination Therapies for Urologists***

Matthew Rettig, MD

*Professor of Medicine and Urology
David Geffen School of Medicine at UCLA
Chief, Division of Hematology-Oncology
VA Greater Los Angeles Healthcare System*

CME Program Supported by educational grants from Astellas and Pfizer Inc., and Bayer HealthCare

Kauai Trivia

Kauai's Mt. Waialeale is the wettest spot on earth, averaging 450 inches of rain per year producing eight major, majestic waterfalls.



Postgraduate Review & Examination Preparation Course

8:15 AM PREP COURSE 1

For Physicians and Residents in need of: Preparation for In-Service Exam · Maintenance of Certification · An overall didactic urology review

PREP-C Planner: Alvaro Lucioni, MD, Seattle, WA

305

COURSE #1:

Surf's Up: Catch the Wave of Endourology Innovation

8:15AM - 9:45AM, Grand Ballroom

OBJECTIVES: *At the conclusion of this session, you are able to: contrast the key differences between the Holmium and Thulium lasers and how to optimize each in your practice; illustrate the current state-of-the-art in disposable and reusable flexible ureteroscopy; examine the indications for ureteral stenting and optimal type, size, and duration of stenting; improve safety and ease of establishing renal access for PCNL; distinguish the advantages of conventional and mini-PCNL; update new technologies for stone management including burst wave lithotripsy and robotic platforms; describe the important techniques available to minimize radiation exposure during endourologic procedures.*

Course Director:

Duane Baldwin, MD
Loma Linda University Medical Center

Speakers:

Zhamshid Okhunov, MD
Helena Chang, MD
Loma Linda University Medical Center

Topics:

Lasers: What's Hot & What's Not
Beyond the Bend: Advances in Ureteroscopy
Dropping In: Simplifying PCNL Access
Island Breeze & Stone Ease: Improving PCNL Stone Clearance
Putting the Rad in Radiation Safety

JOINT SESSION - ASIAN PACIFIC PROSTATE SOCIETY & WSAUA

Program Planners: Seongil Seo, MD & Robert Carlile, MD

8:45 AM - 11:10 AM - Kauai Ballroom

***OBJECTIVES:** At the conclusion of this session, you are able to explore international perspectives on prostate cancer studies, therapies for localized prostate cancer and improving surgical modalities.*

8:45AM Welcome Address

Seongil Seo, MD (Korea) & Robert Carlile, MD (WSAUA)

MODERATORS: Jacob PANG, MD (Taiwan) / Takashi FUKAGAI, MD (Japan)

9:00AM Christopher J. Kane, MD, FACS, President, WSAUA,

High Risk Prostate Cancer.

9:15AM Ji Yeol Lee, MD (Korea)

Results of Phase II Study of 177-Lu PSMA for Metastatic Castration-Resistant Prostate Cancer.

9:30AM Siamak Daneshmand, MD, Secretary, WSAUA

Updates in Management Of Non-muscle Invasive Bladder Cancer.

9:45AM Discussion (5 minutes)

9:50AM -10:15AM - Break in the Exhibits Area for Refreshments

MODERATORS: Seongil Seo, MD (Korea)

10:20AM Sunao Shoji, MD (Japan)

Recent Developments of HIFU for patients with Localized Prostate Cancer - Perspectives from Japan.

10:35AM Farnoosh Nok-Ahd, MD, WSAUA

Transgender Women and Prostate Cancer.

10:50AM Kuan-Chou Chen, MD (Taiwan)

HIFU Used in Localized Prostate Cancer - Perspectives from Taiwan.

11:05AM Discussion / Closing Remarks

11:10AM End of Session



SURF INTO THE EXPO LAB AREAS
see what's new!

Refreshment & Networking Break
9:45 am - 10:30 am

VISIT OUR EXHIBITORS
3 WAYS TO WIN!

- **AL🍍HA CARD**
- **SCRATCH & MATCH CARDS**
Chat with the exhibitors to get one!
- **WHOVA APP PASSPORT CONTEST**



Postgraduate Review & Examination Preparation Course

11:00 AM PREP COURSE 2

For Physicians and Residents in need of: Preparation for In-Service Exam · Maintenance of Certification · An overall didactic urology review

PREP-C Planner: Alvaro Lucioni, MD, Seattle, WA

306 COURSE #2: AUA Urethral Stricture Guidelines

11:00AM - 12:00 PM, Grand Ballroom

OBJECTIVES: *At the conclusion of this session, you are able to describe the complete evaluation of a new stricture patient, male or female, and interpret the relevant diagnostic tests; identify situations in which immediate dilation of a stricture or suprapubic cystotomy is indicated prior to initiation of a formal workup and treatment; determine appropriateness of adjunctive local drug delivery technologies after endoscopic treatment of bulbar urethral stricture; evaluate the relative risks and benefits of endoscopic vs. robotic vs. open reconstruction of vesicourethral anastomotic stricture after radical prostatectomy.*

Course Director:

Allen Morey, MD

UT Southwestern Medical Center

Topics:

Evaluation - Male & Female Strictures

Acute Management

Urethral rest—Safely Transition to Reconstruction

Reconstructive Case Examples



**Lunch on your own.
Sessions resume
at 1:15pm**



**WSAUA PROUDLY
CELEBRATING
100 YEARS!!**



**Be sure to make your
meeting memory
video in the ballroom foyer.**

VIDEO SURGI-SESSION 1

Oncology

Program Planner: Gary Chien, MD, Los Angeles, CA

1:15 PM - 2:30 PM - Grand Ballroom

OBJECTIVES: *At the conclusion of this session, you are able to describe, view and discuss the most recent developments in urologic oncology, reconstructive surgeries, as well as tips and tricks in improving surgical techniques.*

MODERATORS: Daniel Artenstein, MD, San Diego, CA

Michael Daneshvar, MD, Irvine, CA

308 Jonathan Yu, MD

Comparison of Robotic vs Laparoscopic Adrenalectomy: A 10 Year Single Center Experience.

Jonathan S Yu, MD, Brittney Murray, MD, Tom Feng, MD: Honolulu, HI.

309 Adri Durant, MD

Surgical Technique For Single Port Robotic Distal Ureterectomy.

Adri Durant, MD, Mark Tyson, MD: Phoenix, AZ.

310 Osamu Ukimura, MD, PhD

Clinical Workflow of Lesion Targeted Focal Therapy For Localized Prostate Cancer.

Osamu Ukimura, MD, PhD, Atsuko Fujihara, MD, PhD, Takumi Shiraishi, MD, PhD, Takashi Ueda, MD, PhD, Yuta Inoue, MD, PhD, Hideto Taga, MD, PhD, Masatsugu Miyashita, MD, PhD, Masayoshi Okumi, MD, PhD, Fumiya Hongo, MD, PhD: Kyoto, Japan.

311 Vijay Viswanath, BSc

RARP In A Large Prostate With A History of Laparoscopic Inguinal Meshplasty: Tips and Tricks.

Vijay Viswanath, BSc, Mahmoud Elhagagy, DO, Nilesh N Patil, MD: Cincinnati, OH.

312 Daniel Lama, MD

Single-Port Robotic Radical Nephroureterectomy Using Low Anterior Retroperitoneal Access.

Lior Taich, MD, Daniel J. Lama, MD, Rushil Rawal, BS, Bertram Yuh, MD: Duarte, CA.

- 313 Daniel Lama, MD**
Single-Port Robotic Subtotal Simple Cystectomy For Vesicovaginal Fistula Repair.
Matthew Hudnall, MD, Daniel J. Lama, MD, Salvador Jaime-Casas, MD, Roberto Navarrete, MD, Kevin Chan, MD, Bertram Yuh, MD: Duarte, CA.
- 314 Daniel Lama, MD**
Robotic Partial Nephrectomy On A Complex Hilar Mass In A Solitary Kidney -Same-Day Discharge.
Daniel J. Lama, MD, Rushil Rawal, BS, Matthew Hudnall, MD, Ali-Asghar Zhumkhawala, MD, Bertram Yuh, MD, Clayton Lau, MD: Duarte, CA.
- 315 Jennifer Lee, MD**
Maximal Vaginal Preservation In Robot Assisted Anterior Pelvic Exenteration.
Jennifer Lee, MD, Jerad Harris, MD, Mehrdad Alemozaffar, MD: Los Angeles, CA.
- 316 Cancelled**
- 317 Luis Medina, MD**
Robotic Inguinal Lymph Node Dissection. Surgical Technique: Tips And Tricks.
Laura K Fumero, MD, Luis G Medina, MD, Samer Jaber, MD, Alvaro Gonzalo-Balbas, MD, Federico Eskenazi, MD, Jan Rudzinski, MD, Austin Leonard, MD, Rene Sotelo, MD: Los Angeles, CA.

2:30 PM END OF SESSION



VIDEO SURGI-SESSION 3**Stones & Reconstruction**

Program Planner: Gary Chien, MD, Los Angeles, CA

1:15 PM - 2:30 PM - Kauai Ballroom

OBJECTIVES: *At the conclusion of this session, you are able to describe, view and discuss the most recent developments in urologic oncology, reconstructive surgeries, as well as tips and tricks in improving surgical techniques.*

MODERATORS: Jonathan Harper, MD, Seattle, WA

Polina Reyblat, MD, Los Angeles, CA

318 David Hadley MD

Ureteroscopic Percutaneous Nephrolithotomy (uPCNL): A Novel Approach Using Standard Dorsal Lithotomy Positioning And Classical Ureteroscopy.

David A Hadley, MD, Hayden Jaworski, Med. Student: Kettering, OH.

319 Victoria Edmonds, MD

Robotic-Assisted Pyelolithotomy in an Ectopic Pelvic Kidney.

Victoria Edmonds, MD, Kathleen Olson, MD, Mitchell Humphreys, MD: Phoenix, AZ.

320 Lee White, MD, PhD

Robotic Single-Port Removal of a Large Kidney Stone from a Horseshoe Kidney.

Lee White, MD, PhD, Alan Thong, MD: Stanford, CA.

321 Shannon M. Smith, MD, MPH

Salvage Vaginoplasty With Single-Port Robot-Assisted Tubularized Urachus Peritoneal Hinge Flap: Technique Highlights, Outcomes, And An Evidence-Based Proposal For How And When To Use (And Not Use!) Peritoneum With Vaginoplasty.

Jasmine Lin MD, Sandeep Sandhu, BA, MBChB, Shannon Smith, MD, MPH, Samhita Mallavarapu, BAS, Jenna Stelmar, BS, Nance Yuan MD, Amit Gupta MD, PhD, Hyung Kim MD, Maurice Garcia, MD, MAS: Los Angeles, CA.

322 Alexander Shiang

Does Pre-Vaginoplasty Bilateral Orchiectomy Compromise Scrotal Skin Length Using A Single Median Raphe Incision? Description Of Our Surgical Technique And Intra And Postoperative Outcomes.

Alexander Shiang MD, Jenna Stelmar, BS, Samhita Mallavarapu, BAS, Eman Dadashian, MD, Sandeep Sandhu, BA, MBChB, Shannon Smith, MD, MPH, Maurice Garcia MD, MAS: Los Angeles, CA.

- 323 Grace Lee, MD**
Complete Ultrasound-guided Ultra-Mini Percutaneous Nephrolithotomy in a Pediatric Population.
Grace Lee, MD, Ashwin Balakrishnan, MD, Wilson Sui, MD, Thomas Chi, MD, Yi Li, MD: San Francisco, CA.
- 324 Daniel Jhang, MD**
Stone Volume Determination: Video Comparison of Three Techniques.
Grant Sajdak, BS, Joshua Ghouliau, DO, D. Daniel Baldwin, HS, Ala'a Farkouh MD, Katya Hanessian, BS, Uy Lae Kim, BS, Jammie-Lyn Quines, BS, Ruben Crew, BS, Akin Amasyali, MD, Sikai Song, MD, Kai W Cheng, MD, Ruby Kuang, MD, Evan Seibly MD, Zhamshid Okhunov, MD, D. Duane Baldwin, MD: Loma Linda, CA.
- 325 Joshua Ghouliau, DO**
Treatment of a Large Staghorn Calculus in an Ectopic Pelvic Kidney: A Novel Transabdominal Approach.
Ala'a Farkouh, MD, Daniel Jhang, MD, Jason Smith, MD, Akin S Amasyali, MD, Sikai Song, MD, Ruby Kuang, MD, Grant Sajdak, BS, Elizabeth Baldwin, HS, D. Duane Baldwin, MD: Loma Linda, CA.
- 326 Logan Briggs, MD**
Increasing Extraction Efficiency with the ClearPetra Suctioning, Flexible-Tip Ureteral Access Sheath.
Logan Briggs, MD, Victoria Edmonds, MD, Karen Stern, MD: Phoenix, AZ.

2:30 PM END OF SESSION



DEI Advocate Roundtable Discussion

(RSVP Required to chentony@stanford.edu)

Monday, October 28, Kuhio Room

2:30 PM – 3:30 PM

Facilitators: Kathleen Kieran, MD & Tony Chen, MD

Inaugural round table discussion session for departmental leaders in Diversity, Equity, and Inclusion (DEI). The goal is to foster the sharing of programming ideas and best practices across institutions, and to strengthen the network of DEI champions across Western Section AUA Urology programs.

Invitations will be sent to WSAUA district representatives. Please RSVP ahead of time to chentony@stanford.edu as the number of participants may be limited to ensure that all voices can be heard.

Objectives:

- To foster networking and collaboration among DEI leaders from different institutions across the AUA Western Section.*
- To share and highlight local resources, tools and successful practices that have been effective in promoting DEI efforts within Urology departments.*
- To encourage advancing DEI initiatives locally, regionally, and nationally within the field of Urology.*



Mix it Up Monday

LAB

Happy Hour
2:30pm-3:45 pm

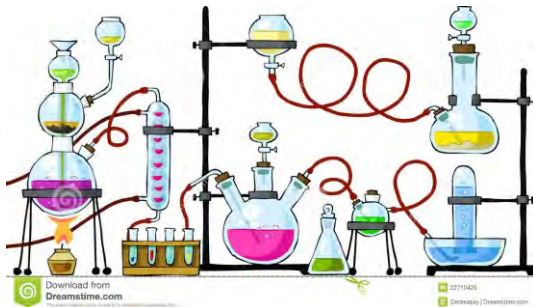

Prize Drawings * Fun * Hosted Sips!



BRING YOUR AL[🍍]HA CARD

TUESDAY, OCTOBER 29

Outline of Scientific Program

★ **100th** ★

Annual Meeting 🌀 Grand Hyatt Kauai

TIME	EVENT	ROOM
7:00 AM - 4:00 PM	Slide Preview	Garden Isle 3
7:00 AM - 3:00 PM	Registration	Garden Isle 4/5
7:00 AM - 8:00 AM	Breakfast Symposium	Grand Ballroom
7:30 AM - 9:30 AM	Spouse Hospitality	Tidepools Restaurant
8:00 AM - 8:30 AM	Tanagho Lecture	Grand Ballroom
8:30 AM - 10:15 AM	Pelvic Flr. Reconst/Void. Dys.	Grand Ballroom
8:30 AM - 10:15 AM	Pediatric Urology	Kauai Ballroom
8:30 AM - 12:15 PM	APP/Allied Health Prgm.	Kauai Ballroom
9:45 AM - 3:45 PM	ExpoLab Exhibit Hours	Exhibit Areas
10:15 AM - 11:15 AM	ExpoLAB Network Break	Exhibits Areas
11:15 AM - 12:15 PM	Kidney Cancer	Grand Ballroom
12:15 PM - 1:25 PM	Lunch Symposium	Grand Ballroom
1:30 PM - 3:00 PM	Prostate Cancer 1	Grand Ballroom
2:45 PM - 3:45 PM	Expo LAB Happy Hour	Exhibit Areas
4:00 PM - 5:00 PM	Residents Bowl	Grand Ballroom
5:30 PM - 6:45 PM	Young Urol. Forum/Recpt.	Kauai Ballroom



Visit the LAB!



**Enjoy Breakfast, Breaks & Happy Hours
with our Industry Partners - complete your
Aloha Card to win prizes!**

You Are Invited to Attend

327

**BREAKFAST
SYMPOSIUM PROGRAM**

TUESDAY, OCTOBER 29

7:00 AM - 8:00 AM - Grand Ballroom

Getting Ahead of Advanced Prostate Cancer.

Benjamin Lowentritt, MD

*Chief Executive Officer, Chesapeake Urology
Baltimore, MD*

&

Scott Sellinger, MD

Partner, Advanced Urology Institute, Tallahassee, FL

Supported by Johnson & Johnson - Non CME Program



SCIENTIFIC PROGRAM

TUESDAY, OCTOBER 29, 2024

328 8:00AM - 8:30AM - Grand Ballroom

EMIL TANAGHO MEMORIAL LECTURESHIP

Peter R. Carroll, MD

Professor, UCSF Department of Urology, Past WSAUA Distinguished Member



Speaking on

The Legacy of Dr. Emil A. Tanagho

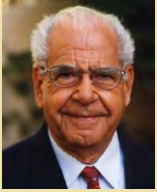

The Lectureship was established by of Dr. Emil Tanago (1929-2024) in conjunction with the Western Urological Foundation. Dr. Tanagho, past Distinguished Member of the WSAUA was an advocate for preserving the future of urology and this lecture is devoted to fostering research in the area of female urology, neuro-urology, urodynamics and reconstructive surgery.

SCIENTIFIC PROGRAM

TUESDAY, OCTOBER 29, 2024

APP / ALLIED HEALTH PROGRAM

Program Planner: Charlene Chow, PA-C

8:30 AM - 12:15 PM - Kauai Ballroom

OBJECTIVES: *At the conclusion of this session, you are able to discuss and examine the workforce shortages and workplace needs, optimizing MD to APP relationships in the workplace and improve skills with onboarding workshop.*

8:30AM Welcome - Charlene Chow, PA-C

8:45 AM Kenneth Mitchell, PA, Chattanooga, TN
Workforce Shortages.

9:30 AM Eugene Rhee, MD, MBA, San Diego, CA
Optimizing MD APP Relationships.

10:15 AM Network Break - Visit Exhibits

11:15 AM Hilary Shreves, MSN, ACNP-BC, Portland, OR
APP Onboarding Workshop

12:15 PM END OF SESSION - Attend symposium lunch.

PELVIC FLOOR RECONSTRUCTION / VOIDING DYSFUNCTION

Program Planner: Chris Twiss, MD, Tucson, AZ

8:30 AM - 10:15 AM - Grand Ballroom

Papers are 5 minutes each

OBJECTIVES: *At the conclusion of this session, you are able to contrast pros and cons of different types of neuromodulation, review management strategies with UTIs in CIC and catheterized patients, evaluation the management of recurrent urinary tract infections in the spinal cord Injury population.*

MODERATORS: Christopher Tenggardjaja, MD, Los Angeles, CA
Michelle Van Kuiken, MD, San Francisco, CA

329 8:30 AM

EXPERT PANEL DISCUSSION

Nerve Wracking Dilemmas:

Navigating Neuromodulation Treatments in 2024

Moderator:

Christopher Tenggardjaja, MD, Kaiser Los Angeles

Panelists:

Ekene Enemchukwu, MD, Stanford Univ.

Christopher Wolter, MD, Univ. of AZ

Jennifer Rothschild, MD, UC Davis

330 8:50 AM **Tal Cohen, MD**

Revision Rates For Rechargeable Sacral Neuromodulation Devices In
The Management Of Overactive Bladder.

Tal Cohen, MD, Connie Huang, MD, Arshia Aalami Harandi, MD, Kaitlyn
Sbrollini, BS, Jason Kim, MD: New York, NY.

- 331 8:55AM David Staskin, MD**
Bladder Function and Safety of Vibegron in Men With Overactive Bladder Symptoms and Benign Prostatic Hyperplasia: Outcomes From the Phase 3 Randomized Controlled COURAGE Trial
David Staskin, MD, Eric Rovner, MD, Janet Owens-Grillo PhD, MS3, Elizabeth Thomas, MS, Sender Herschorn, MD, Kenneth Peters, MD5, Kevin Cline, MD, Salim Mujais, MD: Shreveport, LA.
- 332 9:00AM Ruby Kuang, MD**
Safety and Efficacy of Concomitant Bulkamid® and Botox® Injections in Patients with Mixed Urinary Incontinence, Assess Safety With Botox Urinary Injection.
Ala'a Farkouh, MD, Ruby Kuang, MD, D. Daniel Baldwin, MD, Sikai Song, MD, Forrest Jellison, MD, Andrea Staack, MD, PhD: Loma Linda, CA.
- 333 9:05AM Jennifer Anger, MD, MP**
Enhancing Communication About UI in Primary Care: Breaking the Silence.
Samantha DeAndrade, MD, MPH, Jamie L Finegan, BA, Krista Douglass, MD, MPH1, Kyle Okamuro, BS, Jejo Koola, MD, Jennifer Singer, MD, Joshua Pevnick, MD, Ramy Eskander, MD, Tajnoos Yazdany, MD, Jennifer Anger, MD, MP: Los Angeles, CA.
- 334 9:10AM Sabrina Stair, MD, MA**
Barriers to Peri- and Post- Menopausal Women using Vaginal Estrogen Therapy include Cost and Fear of Side Effects.
Sabrina Stair, MD, MA, Jennifer Chyu, MD, Shazia Rangwala, MPH, Cristina Palmer, DO, Alvaro Lucioni MD, Una Lee MD: Seattle, WA.
- 9:15AM Discussion (5 minutes)**
- 335 9:20AM Christopher Elliott, MD**
Diagnostic Evaluation and Management of Recurrent Urinary Tract Infections in the Spinal Cord Injury Population – a Retrospective Evaluation at a Tertiary Care Center.
Christopher Elliott, MD, PhD, Hien-Khanh Huynh, MD, Kazuko Shem, MD: San Jose, CA.
- 336 9:25AM Christopher Tenggardjaja, MD**
Investigating Disparities In Obliterative vs Reconstructive Pelvic Surgery In A Managed Care Setting.
Krystal DePorto, MD, Samantha DeAndrade, MD, MPH, K Marie Douglass, MD, MPH, Taylor Whitaker, MD, AnMarie Nguyen, PHD, Tajnoos Yazdany, MD, Christopher F Tenggardjaja, MD: Los Angeles, CA.

337 9:30AM Christine Herforth, MD

Buccal Graft Urethroplasty For Female Urethral Stricture: A Single Center Experience.

Christine Herforth, MD, Paige Kuhlmann, MD, Colby Souders, MD, Ramy Goueli, MD, Gary Lemack, MD, Maude Carmel MD: Kansas City, KS.

338 9:35AM Krystal DePorto, MD

Progression from Simple Orchiectomy to Vaginoplasty in Patients with Gender Dysphoria in a Managed Care Setting.

Krystal DePorto, MD, Isaiah Dowlen, MS, Jennifer Lee, MD, Amanda Chi MD, Polina Reyblat, MD: Los Angeles, CA.

339 9:40AM Gabriela Gonzalez, MD, MPH

Readmission Disparities After Gender Affirming Vaginoplasty Across Academic Medical Centers.

Gabriela Gonzalez, MD, MPH, Blythe Durbin-Johnson, PhD, Hannah Murphy, PhD, Alyssa Harris, MPH, Jennifer Anger, MD, MPH, Eric Kurzrock, MD: Sacramento, CA.

9:45AM Discussion (5 minutes)

340 9:50AM

STATE OF THE ART LECTURE

**Refractory Recurrent UTIs in CIC and Catheterized Patients:
Evidence-Based Strategies For Management.**

**Sara Lenherr, MD
University of Utah**

10:10AM Discussion (5 minutes)

10:15AM END OF SESSION

**VISIT THE EXHIBITS &
WIN WITH THE
SCRATCH CARDS**



PEDIATRIC UROLOGY

Program Planner: Heidi Stephany, MD, Orange, CA

8:30 AM - 10:15 AM - Kauai Ballroom

Papers are 5 minutes each

OBJECTIVES: *At the conclusion of this session, you are able to discuss and implement education for families to reduce opioid prescriptions after pediatric urologic surgery, analyze the impact of hernia repair on future fertility and drivers of sperm banking in those at risk for fertility from oncologic treatment, compare the variances correct hypospadias from pediatric and reconstructive. urologists' perspectives.*

MODERATORS: Kai-Wen Chuang, MD, Orange, CA

Yi Li, MD, San Francisco, CA

341 8:30AM

STATE OF THE ART LECTURE

Addressing Sexual Function In Children With Congenital Urologic Issues.

Chad Wallis, MD / Paul Kokorowski, MD

University of Utah / Children's Hospital Los Angeles

8:45AM Discussion (5 minutes)

342 **SECOND PLACE - MILEY B. WESSON RESIDENT ESSAY CONTEST**



8:50AM Nicolette Payne, MD

Patient and Provider Education Safely Reduces Opioid Prescribing After Pediatric Urologic Surgery.

Nicolette Payne, MD, Daniel Salevitz, MD, Grace Madura, MD, Chung-Yon Lin MD, PhD, Kelly Parker, PA-C, Gwen Grimsby, MD: Phoenix, AZ.

343 8:55AM Ruby Kuang, MD

Ureteral Diameter Ratio Predicts Breakthrough UTI in Children with Primary Vesicoureteral Reflux.

Daniel Roh, BS, Ala'a Farkouh, MD, Sikai Song, MD, Ruby Kuang, MD, Kai Wen Cheng, MD, Evan Seibly, BS, Daniel Jhang, MD, Gabriel Martin, MD, Jason Carlson, HS, Cayde Ritchie, MD, Joshua Ghoulian, DO, Stephen Dwumfour BS, Peter Papaioannou, BS, David Chamberlin, MD, Joshua Chamberlin MD: Loma Linda, CA.

- 344 9:00AM Devon Langston, MD**
Pediatric Bilateral Inguinal Hernia Repair Impacts Future Fertility.
Devon Langston, MD, Austen Slade, MD, MBA, Neha Malhotra, MD, Joshua J Horns PhD, Anthony Schaeffer, MD, MPH, James Hotaling, MD, MS, Glen Lau MD: Salt Lake City, UT.
- 345 9:05AM Mark Sultan, MD**
A Meta-analysis Comparing Risk Factors for Nephrolithiasis on 24-Hour Urine Profiles between Obese and Non-Obese Children.
Mark Sultan, MD, Satoshi Yamazaki, PhD, Steve Acevedo, MPH, Shady Ibrahim, BS, Pabodha Ratnayake, BS, Kai-Wen Chuang, MD, Ramy Youssef, MD: Orange, CA.
- 9:10AM Discussion (5 minutes)**
- 346 9:15AM Lauren Poniatowski, MD**
Implementation of a Standardized Pathway for Management of Bladder Exstrophy.
Lauren Poniatowski, MD, Margaret Shnorhavorian, MD, Jennifer Ahn, MD, Paul Merguerian, MD: Seattle, WA.
- 347 9:20AM Ruby Kuang, MD**
Standardized VCUg Templates Improve Reported VUR Content.
Paul Rowley, MD, Jason Carlson, HS, Evan Seibly, BS, Kai Wen Cheng, MD, Ruby Kuang, MD, Sikai Song, MD, Cayde Ritchie, MD, Gabriel Martin, MD, Joshua Ghouljian, DO, David Chamberlin, MD, Yen-Ying Wu, MD, Joshua Chamberlin, MD: Loma Linda, CA.
- 348 9:25AM Pranaya Venkatapuram, MBS, MPH**
Parental Bladder Health Knowledge, Beliefs, Practices, and Barriers Related to Pediatric Lower Urinary Tract Symptoms in Hispanic Children: Initial Findings.
Juan Angulo-Lozano, MD, Pranaya Venkatapuram, MBS, MPH, Rachelle Balili, MS, Aditi Sharma, DrPH, Cati Brown-Johnson, PhD, Kathleen Kan, MD: Stanford, CA.
- 349 9:30AM Douglas Schneider, MD**
Foreskin Graft for Correction of Syndactyly: Report of Two Cases and Review of the Literature.
Douglas Schneider, MD, Heidi Stephany, MD: Orange, CA.
- 9:35AM Discussion (5 minutes)**

350 9:40AM

POINT - COUNTERPOINT

Hypospadias Repair With Perspective Of Pediatric Urologist And Reconstructive Adult Urologist.

Moderator:

Paul Kokorowski, MD

Cedars-Sinai, Los Angeles

Panelists:

Will Fuller, MD

Virginia Mason Medical Ctr.

&

Ben Abelson, MD

Phoenix Children's Hospital

10:10AM Discussion (5 minutes)

10:15AM END OF SESSION

Pop In... We're Expecting You!

See us at the **Gather Voices** kiosk

Join our **Digital Yearbook**
Centennial Celebration!

100
Year Anniversary
WSALIA

WOW
COOL

SURF'S UP! in the EXPO LAB

Refreshment & Network Break

10:15am - 11:15am



★ Bring your **ALPHA CARD**

★ Ask for a **Scratch & Match Cards**

(Physicians & APP's only)

KIDNEY CANCER

Program Planner: Roger Sur, MD, San Diego, CA

11:15 AM - 12:15 PM - Grand Ballroom

Papers are 5 minutes each

OBJECTIVES: *At the conclusion of this session, you are able to analyze etiology of renal cell carcinoma, discuss novel non surgical treatments of renal cell carcinoma, review and implement new surgical treatments of renal cell carcinoma.*

MODERATORS: John Leppert, MD, Palo Alto, CA
Amir Salmasi, MD, San Diego, CA
Hooman Djaladat, MD, Los Angeles, CA

351 11:15AM Renzo Di Natale, MD, MSc

Molecular stratification Of High-grade Unclassified Renal Cell Carcinoma To Improve Prognostication And Management.

Renzo Di Natale, MD, MSc, Julian Marcon, MD, Lina Posada, MD, Cody Gibbons, MD, Nick Cowan, MD, A Ari Hakimi MD, Ying-Bei Chen, MD: Seattle, WA.

352 11:20AM Mouneeb Choudry, MD

Associations Between R.E.N.A.L Nephrometry Score Metrics and Bleeding in Patients with Renal Angiomyolipoma.

Mouneeb Choudry, MD, Logan Briggs, MD, Jaxson Jeffrey, MD, Christopher Balyntne, MD, Paul Andrews, MD, Scott Cheney, MD, Haidar Abdul-Muhsin, MD: Phoenix, AZ.

353 11:25AM Juan Chipollini, MD

Underlying factors Influencing Kidney Cancer Surgical Treatment Disparities: Patients, Non-patient Community Members And Urologists' Perspectives.

Juan Chipollini, MD, Alex Cruz, MD, Juan Claudio, MD, Francine Gachupin, MD, D'Andre Gomez, BS, Benjamin Lee, MD1, Ken Batai, PhD: Tucson, AZ.

11:30AM Discussion (5 minutes)

354 11:35AM Jacob Roberts, MD

Predictive Factors for Recurrence and Survival Outcomes in pathologic T1b Renal Cell Carcinoma: Analysis of the INMARC (International Marker Consortium for Renal Cancer) Database.

Jacob Roberts ,MD, Margaret Meagher, MD, Dhruv Puri ,BS, Julian Cortes, BS, Cesare Saitta, MD, Kit Yuen, MD, Dattatraya Patil, MD, Hajime Tanaka, MD, Aaron Ahdoot, BS, Luke Wang, MD, Masaki Koayashi, MD, Shohei Fukuda, MD, Yasuhisa Fujii ,MD, Viraj Master, MD, Ithaar Derweesh MD: San Diego, CA.

355 11:40AM Logan Briggs, MD

Over-Treatment of Patients with Small Renal Masses Awaiting Transplant.

Logan Briggs, MD, Mouneeb Choudry, MD, Aneeta Channar, MBBS, Syed Naqvi, MBBS, Muhammad Khan, MBBS, Ji-Eun Yum, BA, Jaxson Jeffery, BA, Umar Ghaffar, MBBS, Alex Nica, BA, Adam Lin, BA, Mimi Nguyen, MD, Scott Cheney, MD, Paul Andrews, MD, Caroline Jadlowiec, MD, Irbaz Riaz, MBBS, MS, Haidar Abdul, MD, MB, ChB: Phoenix, AZ.

356 11:45AM Olivia Rodriguez, MS

Unraveling the Complexities of Obesity in Clear Cell Renal Cell Carcinoma Carcinogenesis.

Olivia Rodriguez MS, Joseph Wride BS, Mathew Tufts BS, Connor Peterson BS2, Badí Quinteros BS, Elisa McRae BS, Gayatri Khanderao MS, Aik Choon Tan PhD, Matthew Firpo PhD, Alejandro Sanchez MD: Salt Lake City, UT.

11:50AM Discussion (5 minutes)

357 11:55AM

STATE OF THE ART LECTURE

**Ultrasound & Endourology - Reducing Radiation
Nuclear Medicine and Kidney Cancer: The Next Frontier.**

**Brian Shuch, MD
UCLA Medical Center**

12:10PM Discussion (5 minutes)

12:15PM END OF SESSION

**Earn WhoVa Points by getting your
badge scanned by the Reps!**

You Are Invited to Attend

358

SYMPOSIUM LUNCH PROGRAM

TUESDAY, OCTOBER 29

12:15 PM - 1:25 PM - Grand Ballroom

*Exploring The Role Of NUBEQA® (darolutamide) in
Metastatic Hormone-Sensitive Prostate Cancer (mHSPC) in
Combination With Docetaxel and in Non-metastatic
Castration-Resistant Prostate Cancer (nmCRPC)*

William Aronson, MD

Professor

UCLA Department of Urology

Supported by Bayer - Non CME Program



**CLAIM YOUR CME ON WHOVA
by completing the
Daily Evaluation Forms
Click on "CME EVALS" Box**

PROSTATE CANCER 1

Program Planner: Marc Dall'Era, MD, Sacramento, CA

1:30 PM - 3:00 PM - Grand Ballroom

Papers are 5 minutes

OBJECTIVES: *At the conclusion of this session, you are able to validate the evaluation and management of biochemical recurrence after localized treatment, Utilize 18F-flutufolastat PE in the detection of prostate cancer, use of MRI visibility for prostate cancer for pathology results.*

MODERATORS: Wayne Brisbane, MD, Los Angeles, CA
Philip Kim, MD, San Diego, CA

359 1:30PM

STATE OF THE ART LECTURE

**Evaluation and Management of Biochemical
Recurrence After Radical Prostatectomy.**

Stephen Freedland, MD & William Aronson, MD
Cedars-Sinai Los Angeles / UCLA Health

360 1:55PM

EXPERT PANEL

**Evaluation and Management of PSA Recurrence
After Prostatectomy.**

Panelists:

Jonathan Tward, MD
Radiation, Oncology, Univ. of Utah

Stephen Freedland, MD
Cedars Sinai Los Angeles

William Aronson, MD
UCLA Health

361 2:15PM Rushil Rawal, BS

Assessing Pathogenic Actionable Somatic Alterations in Prostate Cancer Patients by Race.

Rushil Rawal, BS, Joshua Davood, BS, Michael Kheshvadjan, MD, Michael Nazmifar, BS, Samhita Mallavarapu, BS, Michael Ahdoot, MD: Los Angeles, CA.

362 2:20PM Marvin Carlisle, BS

Long-term Urinary Adverse Events After Localized Prostate Cancer Treatment Using SEER-Medicare Data.

Kevin Li, BS, Marvin Carlisle, BS, Stephanie Jarosek, PhD, Hireven Patel, MD PhD, Matthew Cooperberg, MD MPH, Peter Carroll, MD MPH, Benjamin Breyer, MD, MAS: San Francisco, CA.

363 2:25PM Brandon Horton, MPH

Impact of the 2012 and 2018 USPSTF Statements on the Rates of Prostate Cancer Screening, Biopsy, Cancer Detection and Metastatic Disease in Kaiser Permanente Northern California.

Brandon Horton, MPH, Stacey Alexeeff, PhD, Stephanie Prausnitz, MS, Andy Avins, MPH, MD, Joseph Presti, Jr. MD: Pleasanton, CA.

364 2:30PM Stephen Freedland, MD

Prostate-specific Antigen Dynamics From The Phase 3 Embark Trial: A Post Hoc Analysis.

Stephen Freedland, MD, Ugo De Giorgi, MD, PhD, Martin Gleave, MD, Jamal Tarazi, MD, MPA, Yiyun Tang, PhD, Gabriel Haas, MD, FACS, Matt Rosales, PhD, Fabian Zohren, MD, PhD, Neal Shore, MD, FACS: Los Angeles, CA.

2:35PM Discussion (5 minutes)

365 2:40PM Benjamin H. Lowentritt MD FACS

Detection of Prostate Cancer Recurrence In The Pelvis Using 18f-flotufolastat Pet In Post-prostatectomy Patients With PSA <1 ng/mL: Data from the Phase 3 SPOTLIGHT Study.

Benjamin Lowentritt, MD, Bridget Koontz, MD, Ashesh Jani, MD, Phillip Davis, MD, Albert Chau, MSc, Brian Chapin, MD, David Schuster, MD: Towson, MD.

366 Cancelled

367 2:45PM Kevin Shee, MD, PhD

Multivitamin use and Disease Progression in Men with Prostate Cancer: Data from the Cancer of the Prostate Strategic Urologic Research Endeavor (CaPSURE™)

Kevin Shee, MD PhD, Benjamin Cedars, MD, Stacey Kenfield, ScD, Lufan Wang, MSc, Janet Cowan, MA, Shoujun Zhao, PhD, Crystal S Langlais, MPH, June Chan, ScD, Jeanette Broering, PhD MPH RN, Peter Carroll, MD MPH, Erin Van Blarigan, ScD: San Diego, CA.

368 2:50PM E. David Crawford, MD

Overall Survival with Darolutamide Versus Placebo In Combination With Androgen-deprivation Therapy And Docetaxel Accounting For Subsequent Therapy: A Sensitivity Analysis from ARASENS.

E. David Crawford, MD, Neal Shore, MD, Bertrand Tombal, MD, PhD, Maha Hussain, MD, Fred Saad, MD, Karim Fizazi, MD, PhD, Cora Sternberg, MD, Todd Fralich, MD, Rui Li MS, Matthew Smith, MD, PhD: San Diego, CA.

2:55PM Discussion (5 minutes)

3:00PM END OF SESSION

Kauai Trivia

The Hawaiian Islands were one of the last places on Earth discovered and occupied by humans. The first colonies were established by voyaging Polynesians around 400-600 AD. Modern contact was made by Captain James Cook when he landed on Kauai's Waimea beach on January 19, 1778.





2:45 PM - 3:45 PM

**Prize Drawings
Hosted Beverages / Bar
Mingle & Fun**

**Bring & complete your
Aloha Card
for Prize Drawings**

After the Happy Hour -

It's Resident Bowl Time!

4:00 pm, Grand Ballroom

Hey Cool Cats! Grab a drink and join the fun!



Frank J. DeSantis Resident Bowl
Rock 'n Roll Bowl
RESIDENT TEAM COMPETITION
3 TEAMS



Hosted by Rockin Joe Presti, MD
(past-president 2018)

U.S.Sia

The Presti-cles

The Lin-credibles

W O W !!

New Member & Young Urologist Mixer & Program



5:30pm - 6:45pm
Kauai Ballroom
Tuesday, Oct. 29
Hosted Bar & Appetizers

Program Directors: Humberto Villarreal, MD & Ekene Enemchukwu, MD

Triumphs and Failures: Unlocking Various Pathways to Leadership

Moderator:

Lindsay Hampson, MD

Panelists:

Eric Tygenhof, MD
Andrew Hung, MD
Heidi Stephany, MD
Sarah Psutka, MD

Topics:

Personal journeys, experiences with coaching, formal leadership training, leadership preparation, triumphs, challenges, failures, overcoming obstacles, role of coaching, training in position elevation and more.

Objectives: *To implement ways to become a physician participant in leadership roles. To show how it is increasingly important at all levels (C-suite, departmental) and in all settings (academics, private practice) due to the current climate in US medicine. The main goal of this session is to showcase that one can be a leader and a proactive young urologist in various ways.*

**Co-hosted by the Women of the Western Section
Special Thanks to Boston Scientific for their support.**

WEDNESDAY, OCTOBER 30

Outline of Scientific Program



Annual Meeting Grand Hyatt Kauai

TIME	EVENT	ROOM
7:00 AM - 4:00 PM	Slide Preview Room	Garden Isle 3
7:00 AM - 3:00 PM	Registration	Garden Isle 4/5
7:30 AM - 3:30 PM	ExpoLAB Exhibit Hours	Exhibit Areas
7:30 AM - 8:30 AM	ExpoLAB Network Breakfast	Exhibit Areas
7:30 AM - 9:30 AM	Spouse Hospitality	Tidepools Restaurant
8:30 AM - 9:00 AM	Sadoughi Lecture	Grand Ballroom
9:00 AM - 10:45 AM	APP/Allied Health Program	Kauai Ballroom
9:00 AM - 10:40 AM	Urothelial/Testis Cancers	Grand Ballroom
10:40 AM - 11:40 AM	ExpoLAB Network Break	Exhibit Areas
11:40 AM - 12:00 PM	First Place Essays/IVU	Grand Ballroom
12:00 PM - 1:15 PM	Lunch on Your Own	
1:15 PM - 2:30 PM	GU Tumor Board	Grand Ballroom
2:30 PM - 3:30 PM	ExpoLAB Happy Hour	Exhibit Areas
5:30 PM - 6:30 PM	Women of WS Reception	Kauai Ballroom



7:30 AM - Networking Breakfast
Enjoy Breakfast,
Breaks & Happy Hours
with our Industry Partners -
complete your
Aloha Card to win prizes!

**Visit the
LAB!**

SCIENTIFIC PROGRAM

WEDNESDAY, OCTOBER 30, 2024

369 8:30AM - 9:00 AM - Grand Ballroom

NADER SADOUGHI LECTURESHIP



Viraj Master, MD

Professor of Urology, Emory University School of Medicine, Associate Chair for Clinical Affairs & Quality, Director of Clinical Research Unit.

Speaking on
Cutaneous Tumors of the Genito-Urinary Tract:
What is the Latest in 2024.



This Lectureship is in the name of Dr. Nader Sadoughi, a long-time member of the WSAUA who made a significant contribution to establish an endowment in support of urological research and innovation. Thank you Dr. Sadoughi!

SCIENTIFIC PROGRAM

WEDNESDAY, OCTOBER 30, 2024

370

ALLIED HEALTH PROGRAM

Program Planner: Charlene Chow, PA-C

9:00 AM - 10:45 AM - Kauai Ballroom

OBJECTIVES: *At the conclusion of this session, you are able to demonstrate, implement, discuss the clinical tools for patient management.*

9:00AM Craig Comiter, MD
Urodynamics

9:30AM Kevin Wayne, PA
TAR 200

10:00AM Alvaro Lucioni, MD
APPs in Urogynecology

10:30AM Questions/Answers - Wrap-up

10:45AM END OF SESSION - Refreshment break in Exhibit Areas

UROTHELIAL, TESTIS & PENILE CANCERS

Program Planner: Brian Hu, MD, Loma Linda, CA

9:00 AM - 10:40 AM - Grand Ballroom

Papers are 5 minutes each

OBJECTIVES: *At the conclusion of this session, you are able to describe standard of care for systemic therapy in metastatic urothelial cancer, review options for BCG unresponsive non muscle invasive bladder cancer, assess risk of non muscle invasive bladder cancer.*

MODERATORS: Muhannad Alsyouf, MD, Loma Linda, CA
Jen-Jane Liu, MD, Portland, OR
JJ Zhang, MD, Seattle, WA

371 9:00AM Siamak Daneshmand, MD

TAR-200 in Patients With Bacillus Calmette-guérin–unresponsive High-risk Non–muscle-invasive Bladder Cancer: Results From Sunrise-1 Study

Siamak Daneshmand, MD, Joseph Jacob MD, Andrea Necchi, MD, Giuseppe Simone, MD, Evangelos Xylinas, MD, David Morris, MD, Philipp Spiegelhalder, MD, Daniel Zainfeld, MD, Taek Won Kang, MD, Justin Matulay, MD, Laurence Belkoff, MD, Karel Decaestecker, MD, Harm Arentsen, MD, Shalaka Hampras, PhD, Christopher Cutie, MD, Hussein Sweiti, MD, Katharine Stromberg, PhD, Jason Martin, PhD, Abhijit Shukla, PhD, Michiel van der Heijden, MD: Los Angeles, CA.

372 9:05AM Jennifer Gutierrez, BA

A 3D Tumor Map for the Surgical Management of Bladder Cancer: Pilot and Preliminary Analysis.

Jennifer Gutierrez, BA, Asha Ayub, MD, Joseph Shirk, MD: Los Angeles, CA.

373 9:10AM Kit Yuen, MD

Comparing the Somatic, Germline, and Immune Landscapes of Upper Tract Urothelial Carcinoma (UTUC) and UC of the Bladder (UCB).

Kit Yuen, MD, Margaret Meagher, MD, Jacob Mercer, PhD, Binyam Yilma MS, Melissa Stoppler MD, Matina Fragkogianni PhD, Nataliya Mar, MD3, Arash Rezazadeh MD, Shilpa Gupta MD, Petros Grivas MD5, Aditya Bagrodia MD, Rana McKay MD, Tyler Stewart, MD, Amirali Salmasi, MD: San Diego, CA.

374 9:15AM Ronald Loo, MD

Real World Clinical Utility of a Urinary Biomarker (Cxbladder Triage) for Hematuria Referrals in an Integrated Managed Care Health System
Ronald Loo, MD, Eugene Rhee, MD, Jeff Slezak, Ms: Downey, CA.

9:20AM Discussion (5 minutes)

375 9:25AM Mark Tyson, MD

Pivotal Results from BOND-003: A Phase 3, Single-arm Study of Intravesical Cretostimogene Grenadenorepvec for the Treatment of BCG-Unresponsive High-Risk Non-Muscle Invasive Bladder Cancer with Carcinoma in Situ.

Mark Tyson MD, MPH, Edward Uchio, MD, Jong-kil Nam, MD, Donald L. Lamm, MD, Trinity Bivalacqua, MD, PhD, Neal Shore, MD, Wassim Kassouf, MD, Gary Steinberg, MD, Peter Black, MD, PhD, Ashish Kamat MD, Hiroshi Kitamura, MD, James Burke, MD, Roger Li, MD: Phoenix, AZ.

376 9:30AM Leilei Xia, MD

Level of Nodal Metastasis In Patients Undergoing Radical Cystectomy And Lymphadenectomy For Muscle-invasive Urothelial Cancer: Is There Still A Role Of Extended Lymphadenectomy In The Post-s1011 Era?

Leilei Xia, MD, Anosh Dadabhoy, BS, Luis Santos Molina, BS, Erika Wood, MD, Yeonsoo Lee, MD, Gus Miranda, BS, Jie Cai, MS, Hooman Djaladat, MD, Anne Schuckman, MD, Siamak Daneshmand, MD: Los Angeles, CA.

377 9:35AM Kshitij Pandit, MBBS

Incidence of Erectile Dysfunction And Testosterone Deficiency In Testicular Cancer Survivors.

Kshitij Pandit, MBBS, Paul Riviere, MD, Tyler Nelson, MPH, Kylie Morgan, MPH, Margaret Meagher, MD, Dhruv Puri, MD, Nuphat Yodkunnatham, MD, Leah Deshler, MPH, Elizabeth Duran, MPH, Daniel Sabater-Minarim, MD, Juan Javier-Desloges, MD, Amirali Salmasi, MD, Rana Mckay, MD, Frederick Millard, MD, Tung-Chin Hsieh, MD, Darshan Patel, MD, Brent Rose, MD, Aditya Bagrodia, MD, FACS: San Diego, CA.

378 9:40AM Rushil Rawal, BS

TERT and TP53 Co-Expression in Penile Cancer Patients.

Rushil Rawal, BS, Joshua Davood, BS, Samhita Mallavarapu, BS, John Heard, MD, MS, Anirban Mitra, MD, PhD, Michael Ahdoot, MD: Los Angeles, CA.

9:45AM Discussion (5 minutes)

379 9:50AM

EXPERT PANEL DISCUSSION

Non Muscle Invasive Bladder Cancer Case Discussion.

Moderator:

Anne Schuckman, MD,
Univ. of Southern California

Panelists:

Jonathan Wright, MD,
Univ. of Washington

Philip Kim, MD,
Kaiser Permanente San Diego

380 10:10AM

STATE OF THE ART LECTURE

Curing Advanced Bladder Cancer With Systemic Therapy.

Tanya Dorff, MD
City of Hope, Duarte, CA

10:30AM Discussion (5 minutes)

10:40AM End of Session

CLAIM YOUR CME ON WHOVA
by completing the
Daily Evaluation Forms
& Attestation Form, use link
"CME Evals" on the Whova App



LAB Networking Refreshment / Break



10:40 am

Coffee - Sodas - Sparkling Water



Enjoy the Exhibits



Bring your **AL****HA CARD**

Ask for **Scratcher Card**

(Physicians & APP/NPs only)

Each Scratcher Card can
potentially win \$25,000!



FIRST PLACE ESSAYS & IVU Presentation

11:40 AM - 12:10 PM - Grand Ballroom

Moderator: Siamak Daneshmand, MD

381 FIRST PLACE - JOSEPH F. MCCARTY PHYSICIAN ESSAY CONTEST

11:40AM Carissa Chu



Clinical Outcomes, Genomic Heterogeneity, And Therapeutic Considerations Across Histologic Subtypes Of Urothelial Carcinoma.

Carissa Chu MD, Ziyu Chen PhD, Karissa Whiting PhD, Irina Ostrovnyaya PhD, Andrew Lenis MD, Gamze Ozcan MD, Dilara Akbulut MD, Merve Basar MD, Yingbei Chen MD, Samson Fine MD, Satish Tickoo MD, Michael Berger MD, Dean F. Bajorin MD, Jonathan Rosenberg MD, Eugene Pietzak MD, Bernard Bochner MD, Victor Reuter MD, Judy Sarungbam MD, David Solit MD, Hikmat Al-Ahmadie MD: San Francisco, CA.

382 FIRST PLACE - MILEY B. WESSON RESIDENT ESSAY CONTEST

11:47AM Kevin Shee, MD, PhD



Determining Long-term Prostate Cancer Outcomes for Active Surveillance Patients Without Early Disease Progression: Implications for Slowing or Stopping Surveillance.

Kevin Shee MD PhD, Janet Cowan MA, Lufan Wang MSc, Samuel Washington MD MAS, Katsuto Shinohara, MD, Hao Nguyen, MD PhD, Matthew Cooperberg, MD, MPH, Peter Carroll, MD MPH: San Francisco, CA.

383 FIRST PLACE - HISTORY ESSAY CONTEST

11:54AM Emily Hacker



Renal Trauma Management: A Century of Evolution from 'Stabbing in the Dark' to the Radiographic Revolution.

Emily Hacker MD, Taylor Noakes MA, Benjamin Breyer MD, MAS: San Francisco, CA.

384 INTERNATIONAL VOLUNTEERS IN UROLOGY (IVU)

12:01PM Navin Sabharwal, MD



Report on Dr. Navin Sabharwal's Experience in Mongolia.

(Made possible by the generous support of the Western Section of the AUA)

12:10PM END OF SESSION

12:10pm - 1:15pm
Lunch on
your own



SCIENTIFIC PROGRAM

WEDNESDAY, OCTOBER 30, 2024

GU TUMOR BOARD

Program Planner: Joseph C. Presti, Jr., MD, Oakland, CA

1:15 PM - 2:30 PM - Grand Ballroom

OBJECTIVES: *At the conclusion of this session, you are able to describe the utility of multi-disciplinary review of complex urologic cancer cases, discuss new advances in the management of urologic cancers, review the utility of CT, MRI, PSMA, PET scans in the education of urologic cancers.*

385

GU Tumor Board Presentation

Moderator: Joseph C. Presti, Jr., MD

Challenging Cases in Urologic Oncology

Panelists:

Viraj Master, MD, Emory Univ. Hosp., Atlanta, GA

Bogdana Schmidt, MD, Univ. of Utah

Mark Tyson, MD, Mayo Clinic, Phoenix

Tanya Dorff, MD, Medical Oncologist, City of Hope

Jonathan Tward, MD, Radiation Oncologist, Univ. of Utah



LAVA FLOW HAPPY HOUR

2:30 PM -
In Exhibits Areas
Enjoy drinks,
prize drawings &
fun!



Women of the Western Section Networking Reception

5:30 pm - 6:30 pm * Kauai Ballroom
Light bites & Hosted bar

Leadership * Career Building * Networking * Friendships

**Special thanks to Coloplast, BSC & Bluewind
for their support.**

THURSDAY, OCTOBER 31

Outline of Scientific Program

★ **100th** ★

Annual Meeting ⚙️ **Grand Hyatt Kauai**

TIME	EVENT	ROOM
7:00 AM - 4:00 PM	Slide Preview Room	Garden Room 3
7:00 AM - 2:30 PM	Registration	Garden Room 4/5
7:30 AM - 9:00 AM	Member's Business Mtg.	Kauai Ballroom
7:30 AM - 9:30 AM	Spouse Hospitality	Tidepools Restaurant
8:00 AM - 3:15 PM	ExpoLAB Exhibit Hours	Exhibit Areas
8:00 AM - 9:30 AM	ExpoLAB Network Breakfast	Exhibit Areas
9:30 AM - 10:45 AM	Sexual Medicine	Grand Ballroom
10:45 AM - 12:00 PM	Video Surgi-Session 2	Grand Ballroom
12:00 PM - 1:15 PM	Lunch on Your Own	
1:15 PM - 2:30 PM	Endourology / Stones	Grand Ballroom
2:15 PM - 3:15 PM	ExpoLAB Happy Hour	Exhibit Areas
6:30 PM - 9:30 PM	WS Night - Hukilau	Grand Gardens

8:00 AM

**Get Energized in the ExpoLAB
this Morning!!**



MEMBERS' BUSINESS MEETING & BREAKFAST

7:30 AM - 9:00 AM
Kauai Ballroom

Western Section AUA Voting Members Only
(Active, Associate & Senior Members)



Distinguished Member for 2024

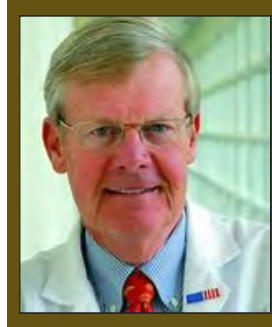

E. David Crawford, MD
San Diego, California

*Dr. Crawford is this year's honoree for the
Western Section American Urological Association's
Distinguished Member Award
for his notable contributions to the specialty of urology.
Accolades will take place during the
Members' Business Meeting.*

CONGRATULATIONS!

See What's New!

EXPO LAB
Networking
Breakfast



8:00am

Bring your

ALPHA CARD

*to be completed for awesome
prize drawings!*

SEXUAL MEDICINE & INFERTILITY

Program Planner: Heidi Stephany, MD, Irvine, CA

9:30 AM - 10:45 AM - Grand Ballroom

Papers are 5 minutes

OBJECTIVES: *At the conclusion of this session, you are able apply current trends in penile implant surgery after phalloplasty for transgender care and patient satisfaction and sexual outcomes after gender-affirming care, recognize disparities in priapism care, implement new management of infected penile prosthesis and use of various irrigations during revision.*

MODERATORS: Justin La, MD, San Rafael, CA

Christi Butler, MD, San Francisco, CA

386 9:30AM

STATE OF THE ART LECTURE

Post-Prostate Incontinence/AUS.

Humberto G. Villarreal, MD

City of Hope, Duarte, CA

9:45AM Discussion (5 minutes)

387 9:50AM Marissa Maas, MD

Revision of Inhibizone™ coated Inflatable Penile Prosthetics in the Era of Irrisept® Irrigation: Intraoperative Observations and Post-Operative Rates of Infection.

Marissa Maas, MD, Emily Markarian, BS, Stuart Boyd, MD, Jeffrey Loh-Doyle, MD: Los Angeles, CA.

388 9:55AM Arrianna Rieland, MD

Sexual Outcomes and Patient Satisfaction After Gender-Affirming Vaginoplasty.

Krystal DePorto, MD, Nghiem Nguyen, MS, Hoejeong Kim, MS, Arrianna Rieland, MD, Virginia Li, MD, Amanda Chi, MD, Ashley Brown, MD, Melissa Poh, MD, Polina Reyblat, MD: Los Angeles, CA.

389 10:00AM Adrian Fernandez, MD

Mail-in Semen Analysis Demonstrates Need for Earlier and Expanded Access to Fertility Care.

Adrian Fernandez, MD, Alisha Tolani MD, Max Bowman, MD, John Lindsey MD1, Stacey Kenfield ScD, Andre Belarmino MD, Daniel Civello, BS, Eugene Rhee, MD, Shanna Swan, PhD, Neel Shah, MD, James Smith, MD, MS: San Francisco, CA.

390 10:05AM Devon M. Langston, MD

Disparities in Priapism Care: Insights from NSQIP Database.

Devon Langston, MD, Rupam Das, MBA, MS, Joshua Horns, PhD, James Hotaling, MD, MS: Salt Lake City, UT.

391 10:10AM Vi Nguyen, MD

Patient Out-of-Pocket Costs for Guideline-Recommended Treatments for Erectile Dysfunction: A Medicare Cost Modeling Analysis.n.

Vi Nguyen, MD, Alysha McGovern, BA, Sirikan Rojanasarot, PhD, Darshan P. Patel, MD, Samir Bhattacharyya, PhD, Liesl Hargens, MPH, Olubiyi Aworunse, MD, MPH, PhD, Tung-Chin Hsieh MD, MBA: San Diego, CA.

392 10:15AM Eman Dadashian, MD

Are Microplastics Present In Human Testicle Tissue? Analysis Using Infrared Spectroscopy.

John Masterson, MD, Azita HassanMazandarani, BS, William Querido, PhD, Andrzej Steplewski, PhD, Yi Zhang, MD, Carissa Huynh, MS, Andrzej Fertala, PhD, Nancy Pleshko, PhD, Maurice Garcia MD, Los Angeles, CA.

10:20AM Discussion (5 minutes)

393 10:25AM

STATE OF THE ART LECTURE

Current Trends In Penile Implant Surgery After Phalloplasty And Lessons Learned After 500 Penile Implant Surgeries.

Mang Chen, MD

San Francisco, CA

10:40AM Discussion (5 minutes)

10:45AM END OF SESSION



VIDEO SURGI-SESSION 2

Reconstructive & Benign Pathology

Program Planner: Gary Chien, MD, Los Angeles, CA

10:45 AM - 12:00 PM - Grand Ballroom

OBJECTIVES: *At the conclusion of this session, you are able to view, discuss, evaluate the most recent developments in urologic oncology, reconstructive surgeries, as well as tips and tricks in improving surgical techniques.*

MODERATORS: Sunchin Kim, MD, Tucson, AZ
Cristina Palmer, MD, Orange, CA

394 Moses Kim, MD, PhD

Davinci Single Port Retroperitoneal Pyelolithotomy - LAA (Low Anterior Access).

Moses M Kim MD, PhD: Irvine, CA.

395 Mikolaj Filon, MD

Robotic Transvesical Removal of Exposed Bladder Mesh.

Mikolaj Filon, MD, Elisabeth Ferlic, MD, Sarah Christianson, DO: Salt Lake City, UT.

396 Jonathan Seaman, MD

Bilateral Robotic Distal Ureteroureterostomy for a Case of Bilateral Ureteral Obliteration.

Jonathan A. Seaman MD, Sunchin Kim MD: Tucson, AZ.

397 Sabrina Stair, MD

A Technique for Combined Robotic Sacrocolpopexy and Ventral Mesh Rectopexy.

Sabrina Stair, MD, Jennifer Chyu, MD, Jennifer Kaplan, MD, Vlad Simianu, MD, Una Lee, MD, Alvaro Lucioni, MD, Cristina Palmer, DO: Seattle, WA.

398 Navin Sabharwal, MD

Concurrent Holmium Laser Enucleation of the Prostate and Robot-Assisted Bladder Diverticulectomy: A Case Series.

Navin Sabharwal, MD, Andrei Cumpanas, MD, Narmina Onder, MD, Zhina Sadeghi, MD, Akhil Das, MD: Irvine, CA.

399 Ava Delu, MD

Transvaginal Repair of Complete Female Urethral Transection.
Ava Delu, MD, Christian Twiss, MD: Tucson, AZ.

400 Arriana Rieland, MD

HoLEP via Cutdown Perineal Urethrotomy: A Safe and Effective Treatment for Giant Prostatic Hyperplasia.

Arriana Rieland, MD, Michael Phung, MD, Sansern Borirakchanyavat, MD: Los Angeles, CA.

401 Austen Slade, MD, MBA

Novel Demonstration of Minimally Invasive Laser Enucleation of the Prostate (MiLEP) Utilizing 21 French Instruments.

Austen Slade MD, MBA: Boise, ID.

402 Jonathan Yu, MD

Robot-Assisted Removal of Mid-Urethral Sling Erosion into the Bladder: A Step-by-Step Guide.

Jonathan Yu, MD, Tom Feng, MD: Honolulu, HI.

12:00 PM END OF SESSION

Lunch Break on your own.

**See you back at the next session
at 1:15 PM**

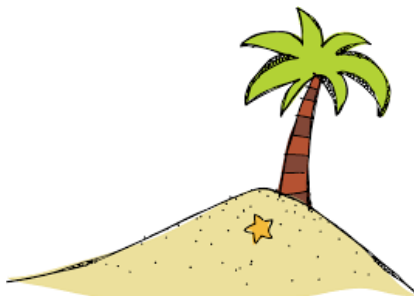

ENDOUROLOGY & STONES

Program Planner: Roger Sur, MD, San Diego, CA

1:15 PM - 2:30 PM - Grand Ballroom

Papers are 5 minutes

OBJECTIVES: *At the conclusion of this session, you are able to review role of new technology in kidney stone surgery, distinguish the complexities of metabolic evaluation in kidney stone disease, investigate intersection of kidney stone disease and emergency departments.*

MODERATORS: Kaitlan Cobb, MD, Sacramento, CA
Jonathan Berger, MD, San Diego, CA

403 1:15PM Victoria Edmonds, MD

First Prospective, In Vivo Experience Using a Novel Steerable Suction Ureteral Access Sheath in North America.

Victoria Edmonds MD, Christopher Ballantyne, MD, Adam Ostergar, MD, Karen L Stern, MD: Phoenix, AZ.

404 1:20PM Jamie Finegan, BA

Mini versus Standard Tubeless PCNL: A Multi-Institutional Randomized Controlled Trial from the EDGE Consortium.

Jamie Finegan, BA, Tyler Sheetz, MD, Sri Sivalingam, MD, Ben Chew MD, Connor Forbes, MD, Ryan Hsi, MD, Nicole Miller, MD, Bodo Knudsen MD, Michael Sourial MD, Matthew Lee MD, Victor Wong BS, Roger L Sur MD, Manoj Monga MD, Seth Bechis MD: San Diego, CA.

405 1:25PM Daniel Jhang, MD

Leave No Stone Unmeasured: A Comparison of Three Techniques for Determining Stone Volume.

Grant Sajdak, BS, Joshua Ghoulian, DO, D. Daniel Baldwin HS, Ala'a Farkouh MD, Katya Hanessian, BS, Uy Lae Kim BS, Jammie-Lyn Quines, BS, Ruben Crew BS, Akin Amasyali, MD, Sikai Song, MD, Kai Cheng, MD, Ruby Kuang, MD, Evan Seibly, BS, Zhamshid Okhunov, MD, D. Duane Baldwin, MD: Loma Linda, CA.

406 1:30PM Francisco Garcia, MD

Feasibility Study Of A Randomized Controlled Trial Investigating Renal Denervation As A Possible Treatment Option In Patients With Loin Pain Hematuria Syndrome.

Bhanu Prasad, MBBS, MRCP, Aarti Garg, PhD, Aditi Sharma, PhD, Francisco Javier Garcia, MD: SK, Canada.

1:35PM Discussion (5 minutes)

407 1:40PM Mark Sultan, MD

Exploratory Factor Analysis of 24-hour Urine in Patients with Calcium or Uric Acid Nephrolithiasis

Mark Sultan, MD, Ramy Youssef, MD: Irvine, CA.

408 1:45PM Austin Chien, MD

Feasibility and Safety of X-ray-Free Ultrasound-Guided PCNL for Staghorn Stones: A Prospective Single-Institution Experience.

Austin Chien MD, Tyler On, BS, Irasema C. Paster, DO, Lacey Culpepper BS, David T. Tzou, MD: Tucson, AZ.

409 1:50PM Sirpi Nackeeran, MD, MPH

Lower TURP Retreatment Rates Prior to 2001: An analysis of Veterans Health Administration Data.

Sirpi Nackeeran, MD, MPH, Kylie Morgan, BS, Henry Chen BA, Jennifer Anger, MD, Roger Sur, MD, Tyler Sheetz, MD: La Jolla, CA.

410 1:55PM Jackson Schmidt, MD

Triage Protocol For ED Patients With Kidney Stones Improves Time To Follow Up: Results Of The Muppets Quality Improvement Project.

Jackson Schmidt, MD, Kimberly Kocour, MD, Katie Murray, MD, Eliza DeFroda, MD, Mark Wakefield, MD, Geoffroy Rosen, MD: Portland, OR.

411 2:00PM Aman Arora, MD, MPH

Emergent Bedside Ureteral Stent Placement for Acute Ureteral Obstruction.

Aman Arora, MD, Hansen Lui, MD, Steven Monda, MD, Kaitlan Cobb, MD, Philip Hsiao, MD: Sacramento, CA.

2:05PM Discussion (5 minutes)

412 2:10PM

STATE OF THE ART LECTURE

Is PCNL on Life Line?

Advancements in URS Aspiration Devices.

Roger Sur, MD

UC San Diego

2:25PM Discussion (5 minutes)

2:30PM END OF SESSION



Card Shark
Coming!

HAPPY HOUR

2:15pm-3:15pm, ExpoLab

**Prize drawings
& hosted sips!**



← liquid inspiration

BRING YOUR AL🍍HA CARD



Thursday, Oct. 31, 6:30 pm,
Grand Gardens

Grab a tropical drink and join your colleagues as we share Aloha spirit and create memories and friendships that last a lifetime. The Western Section presents its grand finale evening event featuring an exciting evening of food and entertainment. During this casual reception style dinner, there will be a festive atmosphere featuring a fantastic array of Hawaiian style foods, music and a traditional Polynesian / Hawaiian entertainment show to bring out the Hukilau spirit in you. Dress is Hawaiian resort casual / costumes optional.

Be sure to bring your yellow drink tickets.

IMPORTANT: Tickets will be collected at the door - please have them in hand or you will be asked to retrieve them. No ticket sales at the door.



*A separate ticket must be purchased to attend, as this is an optional event.
Badge & ticket Required*

FRIDAY, NOVEMBER 1

Outline of Scientific Program

★ **100th** ★

Annual Meeting 🌀 Grand Hyatt Kauai

TIME	EVENT	ROOM
8:00 AM - 12:00 PM	Slide Preview Room	Garden Isle 3
8:00 AM - 1:00 PM	Registration	Garden Isle 4/5
8:30 AM - 9:15 AM	Continental Breakfast	Grand Ballroom
9:15 AM - 11:15 AM	Prostate Cancer 2	Grand Ballroom
11:15 AM - 1:15 PM	Round Table Program	Kauai Ballroom



PROSTATE CANCER 2

Program Planner: Marc Dall'Era, MD, Sacramento, CA

9:15 AM - 11:15 AM - Grand Ballroom

Papers are 5 minutes

OBJECTIVES: *At the conclusion of this session, you are able to review the emerging role of artificial intelligence for urology, contrast prostate cancer by transperineal versus transrectal magnetic resonance imaging, analyze the role of germline genetic testing for men with prostate cancer.*

MODERATORS: Carissa Chu, MD, San Francisco, CA
Phillip Hsiao, MD, Sacramento, CA

413 9:15AM

STATE OF THE ART LECTURE & EXPERT PANEL

Using AI to Assess Quality Of Surgery And Predict
Patient-reported Outcomes After Robotic Prostatectomy.

Andrew Hung, MD

Cedars-Sinai Los Angeles

9:30 AM Discussion

414 THIRD PLACE - MILEY B. WESSON RESIDENT ESSAY CONTEST

9:35AM Meera Chappidi, MD, MPH

Performance of Magnetic Resonance Imaging At Surveillance Biopsy
In Low-risk Prostate Cancer Patients In The Canary Prostate Active
Surveillance Study.

Meera Chappidi, MD, MPH, Lisa Newcomb, PhD, Yingye Zheng, PhD,
Menghan Liu, PhD, Jeanette Schenk, PhD, Kehao Zhu, MS, Claire de la Calle,
MD, James Brooks, MD, Peter Carroll, MD MPH, Atreya Dash, MD,
Christopher R Filson, MD MS, Martin Gleave, MD, Michael A Liss, MD PhD,
Frances Martin, MD, Jesse McKenney, MD, Todd Morgan, MD, Andrew
Wagner, MD, Peter Nelson, MD, Daniel Lin, MD: Seattle, WA.

415 9:40AM Jaxson Jeffery, BS

Clinically Significant Prostate Cancer Detection By Transperineal
Versus Transrectal Magnetic Resonance Imaging Fusion Targeted
Biopsy: Performance In Screening Versus Active Surveillance Settings.

Jaxson Jeffery, BS, Sarah Wu, BS, Victoria Edmonds, MD, JennaKay Colquitt, BS,
Adam J Lin, BS, Emma Willcocks, BS, David Mauler, MD, Daniel Heidenberg, MD,
Haidar Abdul-Muhsin, MB, ChB, Scott Cheney, MD, Paul Andrews MD, Mitchell
Humphreys, MD, Jack Andrews, MD, Daniel Frenzl, MD, PhD: Phoenix, AZ.



416 9:45AM Francesco Cei, MD

Prostate Cancer Visibility On MRI correlates With Pathological Progression During Active Surveillance.

Francesco Cei, MD, Lorenzo Storino Ramacciotti, MD, Masatomo Kaneko, MD, Delara Jadvar, MD, Manju Aron, MD, Vinnay Duddalwar, MD, Alberto Briganti, MD, Andrea Salonia, MD, Francesco Montorsi, MD, Giovanni Enrico Cacciamani, MD, Inderbir Gill, MD, Andre Abreu, MD: Los Angeles, CA.

417 9:50AM Robert Shahinyan, MD

Germline Genetic Testing For Men With Prostate Cancer: Regional Comparison With The 2024 ASCO Guidelines.

Robert Shahinyan, MD, Nicholas Mitsiades, MD, PhD, Aedric Lim, BS, MS, Primo Lara Jr, MD, Mamta Parikh, MD, Shuchi Gulati, MD, Rashmi Verma, MD, Thenappan Chandrasekar, MD, Philip Hsiao, MD, Marc Dall'Era, MD: Sacramento, CA.

9:55AM Discussion (5 minutes)

418 SECOND PLACE - JOSEPH F. MCCARTHY PHYSICIAN ESSAY CONTEST

10:00AM Samuel Washington, MD, MAS

Disaggregating The Association Between Neighborhood Social Vulnerability On Treatment For Men With Clinically Localized Prostate Cancer.

Samuel Washington, MD, MAS, Lufan Wang, MAS, Janet Cowan, MA, Chibuzor Nwachukwu, BS, Hao Nguyen, MD, PhD, Peter Carroll, MD, MP, June Chan, ScD, Salma Shariff-Marco, PhD, MPH: San Francisco, CA.

419 10:05AM Moses Kim, MD, PhD

Same Day Discharge After Single-Port Robotic Extraperitoneal Radical Prostatectomy.

Moses Kim, MD, PhD: Irvine, CA.

420 10:10AM Eric Lo, MD

High-Intensity Focused Ultrasound For Clinically Localized Prostate Cancer: Initial Experience For First 110 Cases At Tertiary Referral Center.

Eric Lo, MD, Michael Luu, MPH, Sanjay Das, MD, Hyung Kim, MD, Timothy Daskivich, MD: Los Angeles, CA.



421 10:15AM Kevin Shee, MD, PhD

Comparing PSA, MRI And PSMA PET Concordance With Recurrence Outcomes After High-intensity Focused Ultrasound (HIFU): Implications For Post-procedure Follow-up.

Kevin Shee, MD, PhD, William Pace, BS, Andrew Liu, BS, Janet Cowan, MA, Samuel Washington, MD, MAS, Matthew Cooperberg, MD, MPH, Katsuto Shinohara, MD, Peter Carroll, MD, MPH, Hao Nguyen, MD, PhD: San Francisco, CA.

10:20AM Discussion (5 minutes)

422 10:25AM Miles Mannas, MD

A Unified Artificial Intelligence Convolutional Neural Network For The Near Real-Time Interpretation of Prostate Biopsies And Prostatectomy Surgical Margins.

Miles Mannas, MD, Fang-Ming Deng, MD, Adrian Ion-Margineanu, PhD, Lea Lough, PhD, Christian Freudiger, PhD, William Huang, MD, James Wysock, MD, Richard Huang, BSc, Steve Pastore, MD, Derek Jones, MD, Deepthi Hoskoppal, MD, Jonathan Melamed, MD, Daniel Orringer, MD, Samir Taneja, MD: Vancouver, BC.

423 10:30AM Masatomo Kaneko, MD, PhD

Prostate Cancer Index Region of Interest Reclassification: A Novel Lightweight Machine Learning Model For Biparametric MRI.

Masatomo Kaneko, MD, PhD, Giovanni Cacciamani, MD, Vasileios Magouliantis, MS, PhD, Jiaxin Yang, MS, Jintang Xue, MS, Jinyuan Liu, MS, Yijing Yang, MS, PhD, Passant Mohamed, MD, Darryl Hwang, PhD, Karanvir Gill, MS, BA, Lorenzo Storino Ramaciotti, MD, Divyangi Paralkar, MD, Delara Jadvar, N/A, Manju Aron, MD, Vinay Duddalwar, MD, Suzanne Palmer, MD, C-C Jay Kuo, MS, PhD, Chrysostomos L Nikias, MS, PhD, Inderbir Gill, MD, Andre Luis Abreu, MD: Los Angeles, CA.

424 10:35AM John Heard, MD

“NERVE”: A Novel Grading Tool For Radical Prostatectomy Nerve-Sparing Performance.

John Heard, MD, Ashwin Ramaswamy, MD, Runzhuo Ma, MD, Andrew Hung, MD: Los Angeles, CA.

425 10:40AM Christopher Warren, MD

ChatGPT Answers Patient Messages About Prostate Cancer With More Empathy Than Physicians.

Christopher J Warren, MD, Man Luo, PhD, Lu Cheng, PhD, JennaKay Colquitt, BS, Sarah Wu, BS, Logan Briggs, MD, Mouneeb Choudry, MD, Imon Banerjee, PhD, Haidar Abdul-Muhsin, MBChB: Scottsdale, AZ.

10:45AM Discussion (5 minutes)

426 10:50AM

STATE OF THE ART LECTURE

**Imaging and Biomarkers To Tailor and De-intensify
Active Surveillance For Prostate Cancer.**

Carissa Chu, MD

University of California San Francisco

11:10 AM Discussion (5 minutes)

11:15 AM END OF SESSION



**Thank you for your participation.
Please complete your
Evaluation Forms on the Whova APP-
Click on “CME EVAL” Box. Use same box
to get your CME certificate at end of
the meeting. See you next
year in Napa Valley! *Thank you!***

ROUND TABLE PROGRAM & BRUNCH

11:15 AM - 1:15 PM - Kauai Ballroom

Rule: Papers exceeding three minutes are NOT eligible for a prize.
(Ticket required to attend)

OBJECTIVES: *At the conclusion of this session, you are able to: Learn and apply at least one new technique for the treatment of urologic disease. Have fun learning the new technique(s).*

MODERATORS/ Craig Comiter, MD, Stanford, CA

JUDGES: Polina Reyblat, MD, Los Angeles, CA

427 Emily Clennon, MD, MPH

Russian Nesting Penis: A Rare Case of Concealed Ventral Glans Duplication.

Emily Clennon, MD, MPH, Michael Lin-Brandt, MD, Casey Seideman, MD, James Austin, MD: Portland, OR.

428 Hansen Lui, MD, MSc

A Case of Persistent Granulomatous Prostatitis After Bacillus Calmette-guerin (BCG) Instillation Treatment For Non-muscle Invasive Bladder Cancer.

Hansen Lui, MD, MSc, Alexei Kopelevich, MD, Robert Shahinyan, MD, Aman Arora, MD, Philip FuPing Cornelius Hsiao, MD: Sacramento, CA.

429 Benjamin Abelson, MD

Permission To Burn Out: How To Rethink Your Path And Fuel Your Flame.

Benjamin Abelson, MD: Phoenix, AZ.

430 Cancelled



- 431 Micha Cheng, MD**
Two Holes, One Duct: A Unique Case of Transrectal Ultrasound-Guided Transurethral Resection of Ejaculatory Duct.
Micha Y-Z Cheng, MD, John Lindsey, MD: San Francisco, CA.
- 432 Rushil Rawal, BS**
Breaking The Scale: The Kilogland.
Rushil Y Rawal, BS, Joshua Davood, BS, Samhita Mallavarapu, BS, John R Heard, MD, MS, Peris Castaneda, MD, Hyung Kim, MD, Daniel Luthringer, MD, Michael Ahdoot, MD: Los Angeles, CA.
- 433 Michael Sanford, MD, MBA, FACS**
The Trick With The Pusher - Using A Stent Positioner As A Cystoscope Wire Guide.
Michael A Sanford, MD, MBA, FACS: Rancho Mirage, CA.
- 434 Ruby Kuang, MD**
Is Two Better Than One? Caudal Duplication Variant.
Ruby Kuang, MD, Sikai Song, MD, Kai Wen Cheng, MD, Daniel Jhang, MD, Evan Seibly, BS, Jason Carlson, HS, David A Chamberlin, MD, Joshua Chamberlin, MD: Loma Linda, CA.
- 435 Lauren McGee, MD**
No Such Thing As Too Much Prostate.
Lauren McGee, MD, Christopher Koprowski, MD: Portland, OR.
- 436 Cancelled**
- 437 Eman Dadashian, MD**
When Total Erectile Dysfunction Is The ... GOAL !!
Eman Dadashian, MD, Sandeep Sandhu, MD, Peris Castaneda, MD, Maurice M Garcia, MD: Los Angeles, CA.
- 438 Wesley Chou, MD**
A Troubling Treble: Ureteral Obstruction After Nephropexy.
Wesley Chou, MD, Amir Patel, MD, Brian Duty, MD, MBA: Portland, OR.
- 439 Thien-Linh Le, MD**
"Schrodinger's Foreign Body": A Tale of Urethral Foreign Bodies Both Present And Absent Until Observed.
Thien-Linh Le, MD: Portland, OR.
- 440 Craig Comiter, MD**
A Quality Project To Reduce The Risk of Back Injury In The Operating Room.
Craig Comiter, MD: Stanford, CA.

441 Jessica Wenzel, MD

Abdominal Sacrocolpopexy Following Radical Cystectomy.
Jessica Wenzel, MD, Kamran Sajadi, MD: Portland, OR.

442 Adam Ostergar, MD

A Needle In The Haystack: Operative Technique For Extraction of A
Penile Foreign Body.

Adam Ostergar, MD, Sarah Wu, BS, Christopher Warren, MD, Nahid Punjani,
MD, MPH: Phoenix, AZ.

443 Thien-Linh Le, MD

Thrown For A Loop: An Interesting Case of Bladder And Ureteral
Inguinal Herniation.

Thien-Linh P Le, MD: Portland, OR.

444 Samhita Mallavarapu, BS, BA

Revolutionizing Thoracostomy And Chest Tube Insertion: Unleashing
The Power of The Archimedes Screw.

Samhita Mallavarapu, BS/BA, Sandeep Sandhu, MBChB, Maurice Garcia,
MD, MAS: Los Angeles, CA.

445 Lauren Poniatowski, MD

Amniotic Band Syndrome With Scrotal And Perineal Involvement:
Surgical Management And Technical Considerations.

Lauren Poniatowski, MD, Raymond Tse, MD, Margaret Shnorhavorian, MD:
Seattle, WA.

446 Shawn Cho, BS

The Management Conundrum of Testicular Sarcoidosis.

Emma Dixon, BS, Shawn Cho, BS, David Yee, MD: Elk Grove, CA.

Judges Convene



SECOND PLACE - HISTORY ESSAY CONTEST WINNER

Lee White, MD

Teledactyl to Surgical Robots: the History of Teleoperation in Urology.
Lee White MD, PhD: Stanford, CA.



THIRD PLACE - HISTORY ESSAY CONTEST WINNER

Michelle (Mikki) Leach, MD

Male Contraception: From 3000 B.C. to the Future.

Michelle Leach MD, Vi Nguyen, MD, Darshan Patel MD, Mike Hsieh, MD:
San Diego, CA.

1:15 PM END OF SESSION

**Thank
You!**



FOR PARTICIPATING THIS YEAR!

**SEE YOU
NEXT YEAR!**

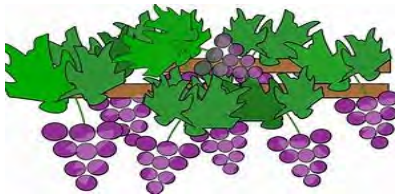

**NAPA VALLEY, CALIFORNIA
101ST ANNUAL MEETING!
NOV. 2 - 6, 2025**

THE MERITAGE RESORT NAPA VALLEY

UNNECESSARY
RADIATION
EXPOSURE
COULD UNDERMINE
YOUR CAREER

LET'S RETHINK
RADIATION



AlaraMed

Health | Innovation | Wellness

www.AlaraMed.com



VISIT US AT BOOTH #201

©2014 ALARAMED, LLC. ALL RIGHTS RESERVED.

HOW TO CLAIM YOUR CME CERTIFICATE

Go to WSAUA Website

www.surgewest.org

Click on **CME/Evaluations**

- 1. To complete your daily session evaluations.**
- 2. To print your certificate(after meeting is over).**



Does looking for Prostate Cancer

feel like finding a

needle in a haystack?



Standard of care



SUREcore with coreCARE

Consistently
**bigger,
better, longer
cores**

reduce ambiguity in
cancer diagnosis.

The SUREcore™ needle and
coreCARE™ provide
significantly more tissue
volume, length and quality.



URO1
MEDICAL

Come see us
at WS AUA
Booth 113
Sunday 10/27
& Monday 10/28



www.uro1medical.com

© 2024 URO-1, Inc. URO-1, SUREcore, coreCARE are trademarks of URO-1, Inc. SUREcore Needle Patent # 11,903,569, other Patents Pending, AUA-M101-02

On a Mission to Change the BPH Landscape Forever

Aquablation therapy has been clinically proven to deliver safe, effective and durable results when compared to TURP,¹ as well as consistent results for large prostates in clinical trials.²

The real-time, ultrasound guided, robotic-assisted, heat-free waterjet enables personalized treatment planning combined with robotic precision to maximize tissue resection while protecting areas of the anatomy responsible for erectile and ejaculatory function as well as continence.



**Be a part of
the change.
Learn more.**

PROCEPT
BIOROBOTICS™

AQUABLATION®
THERAPY

¹ Gilling PJ, et al. Can J Urol. 2023.

² Bhojani N, et al. J Urol. 2023.

Rx Only Important safety information and indications can be found at <https://www.procept-biorobotics.com/safety-info/> Indications, contraindications, warnings and instructions for use can be found in the product labeling supplied with each device. © 2024 PROCEPT BioRobotics Corporation. All rights reserved. AQUABLATION and PROCEPT BioRobotics are the registered trademarks of PROCEPT BioRobotics Corporation. ML0627.A

WSAUA MEMBERSHIP

APPLICANTS FOR ACTIVE MEMBERSHIP

Carolina Raveau Alwayay, MD	Granite Bay, CA
Alexandra Bascom, MD	Comox, BC
Priyanka Bearelyly, MD	Tucson, AZ
Andrew S. Behesnilian, MD	Calabasas, CA
Alex Borchert, MD	Tacoma, WA
Wayne Brisbane, MD	Los Angeles, CA
Yvonne Y Chan, MD	Sacramento, CA
Helena Chang, MD	Santa Clara, CA
Doug Cho, MD	Eagle River, AK
Akhil Das, MD	Orange, CA
Thomas J. de Los Reyes, MD	Vancouver, BC
Elodi Dielubanza, MD	Los Angeles, CA
Jason Kenneth Frankel, MD	Walnut Creek, CA
Marah C Hehemann, MD	Seattle, WA
Richard Ho, MD	Sacramento, CA
Karmon Janssen, DO	Gig Harbor, WA
Min Suk Jun, DO	Redwood City, CA
Sunchin Kim, MD	Tucson, AZ
Nicholas Kuntz, MD	Meridian, ID
Eric Levy, MD	Roseville, CA
John Oh, M.D.	Walnut Creek, CA
Thomas A Pashalide, MD	Sacramento, CA
Michael Patton, MD	Tucson, AZ
Drew Phillips, MD FRCSC	Duncan, BC
Kris Prado, MD	Palo Alto, CA
Hari Sawkar, MD	Manhattan Beach, CA
Alexander J Skokan, MD	Seattle, WA
Daniel W. Smith, MD	Seattle, WA
Andrew J. Sun, MD	Honolulu, HI
Daniel E. Swanson, MD	Bozeman, MT
Nicholas John Toepfer, MD	Colorado Springs, CO
John Weedin, MD	Westlake Village, CA
Kristina Wittig, MD	Stevenson Ranch, CA
Naveen O Yadav, MD, BS	San Jose, CA
Wei Zheng, MD	Concord, CA

TOTAL: 35

WSAUA MEMBERSHIP

APPLICANTS FOR ASSOCIATE MEMBERSHIP

Muhannad Alsyouf, MD	Loma Linda, CA
Kian Asanad, MD	Los Angeles, CA
Mark Avon, MD	San Ramon, CA
Sarah C. Beebe, MD	Anchorage, AK
Campbell F. Bryson, MD	Coupeville, WA
Eileen Byrne, MD	La Mesa, CA
Jaime Arturo Camacho, MD	Phoenix, AZ
Eric Y Cho, MD	Portola Valley, CA
Carissa Chu, MD	San Francisco, CA
Kai-wen Chuang, MD	Orange, CA
Katherine E. Fero, MD	San Jose, CA
Nancy Gillcrist, MD	Anchorage, AK
Richard Von Ho, DO	Bellingham, WA
Rogério Huang, MD	Seattle, WA
Daniel Ilinsky, MD	Los Angeles, CA
Harjivan Singh Kohli, MD	Fullerton, CA
Justin La, MD	San Rafael, CA
Yi Li, MD	San Francisco, CA
Christopher J. Li, MD	Manteca, CA
Christopher Loftus, MD	Oakland, CA
Tristan Nicholson, MD	Seattle, WA
Parth Patel, MD	San Diego, CA
Akhil Abraham Saji, MD	Kirkland, WA
Jonathan M Shiau, MD	Huntington Beach, CA
Allison Sih, MD	Berkeley, CA
Austen D. Slade, MD MBA	Boise, ID
Thomas Stout, MD	Eugene, OR
Ryan Sun, MD	Los Altos, CA
Matthew Swallow, MD	Provo, UT
Christopher A. Tam, MD	Reno, NV
Mihir G Thaker, DO	Santa Rosa, CA
Joel Wackerbarth, MD	Seattle, WA
Alexis Wang, MD	Walnut Creek, CA
Wesley Yip, MD	Duarte, CA
JJ Haijing Zhang, MD	Seattle, WA

TOTAL: 35

APPLICANTS FOR AFFILIATE MEMBERSHIP

Anthony (Tony) Gaddi, MD	Tucson, AZ
--------------------------	------------

TOTAL: 1

WSAUA MEMBERSHIP

APPLICANTS FOR ASSOCIATE TO ACTIVE MEMBERSHIP

Jlauren E. Fanning, MD	Huntington Beach, CA
Awet Gherezghiher, MD	Fort Worth, TX
Judith C. Hagedorn, MD, MHS	Seattle, WA
Tammy S. Ho, MD	Laguna Hills, CA
Rustin Massoudi, MD	Palo Alto, CA
Yaw A. Nyame, MD, MS, MBA	Seattle, WA
Anobel Y. Odisho, MD	San Francisco, CA
Cristina J. Palmer, DO	Seattle, WA
Yahir A. Santiago-Lastra, MD	La Jolla, CA
George R. Schade, MD	Seattle, WA
Karen L. Stern, MD	Paradise Valley, AZ
Stephen Summers, MD	Salt Lake City, UT
Brian R. Winters, MD	Bellevue, WA

TOTAL: 13

APPLICANTS FOR ALLIED MEMBERSHIP

Kathleen Arreola, Nurse Mgr	Orange, CA
Alana Bettencourt, Practice Mgr	Artesia, CA
Clayton Byington, PA	Saratoga Springs, UT
Matthew Concienne, PA-C	Richland, WA
Lisa Ding, PA-C	Seattle, WA
Belinda Dong, PA-c	Oakland, CA
Melanie McGilloway, NP	San Diego, CA
Kathrina Munoz, Admin Mgr	Orange, CA
Kathy Nguyen, FNP	Walnut Creek, CA
Haley Perry, NP	Bakersfield, CA
Keith V. Regets, PA-C	Santa Monica, CA
Stephanie Roberts, NP	Tucson, AZ
Bianca Vavrica, PA	Spokane, WA
Jessika Watson, ANP/NP	College Place, WA

TOTAL: 14

TRANSFERS INTO THE WESTERN SECTION

Svetlana Avulova, MD	Phoenix, AZ
Amanda C. Chi, MD	Los Angeles, CA
Scott D. Dudak, MD	Park City, UT
Paul T. Gellhaus, MD Buckeye, AZ	
Matthew T. Johnson, MD	Chico, CA
Michael Andre Liss, MD	Poway, CA
Giju R. Nair, MD	Spokane, WA
Ryan Novak, MD	Kailua Kona, HI
Dimitar V. Zlatev, MD	Reno, NV

TOTAL: 9



SEEKING NON-SURGICAL ALTERNATIVES FOR PATIENTS WITH NON-MUSCLE INVASIVE BLADDER CANCER CARCINOMA IN SITU?



ANKTIVA® is a first-in-class immunotherapy that activates the body's natural killer (NK) and killer T cells to attack tumor cells. Used in combination with BCG, it also leads to the generation of memory T cells and durable complete response rates that exceed 47 months for some patients.¹

- 62% CR any time
- 58% & 40% CR at 12 months & 24 months, respectively¹
- 94% of all study participants were alive at 24 months²
- Same administration procedure as BCG
- Maintenance for use up to 37 months
- Well tolerated, safety profile consistent with BCG alone

Please see full Prescribing Information for ANKTIVA

¹ ANKTIVA Prescribing Information, ImmunityBio Inc., 2024; Represents the upper limit of the range of duration of response.

² Chamie K, et al. IL-15 Superagonist NAI in BCG-Unresponsive Non-Muscle-Invasive Bladder Cancer. NEJM Evid. 2023 Jan;2(1): EVID02200167. doi: 10.1056/EVID02200167

“The combination of ANKTIVA and BCG represents a significant new treatment option for NMIBC CIS patients facing a possible cystectomy; In our QUILT 3.032 study, in responders the probability of avoiding cystectomy at 24 months was almost 90%, and close to 85% in the total population.”

— Karim Chamie, M.D., Associate Professor of Urology at UCLA and principal investigator for the QUILT 3.032 study.

INDICATION AND IMPORTANT SAFETY INFORMATION

INDICATION AND USAGE: ANKTIVA is an Interleukin-15 (IL-15) receptor agonist indicated with Bacillus Calmette-Guerin (BCG) for the treatment of adult patients with BCG-unresponsive nonmuscle invasive bladder cancer (NMIBC) with carcinoma in situ (CIS) with or without papillary tumors. **WARNINGS AND PRECAUTIONS:** Risk of Metastatic Bladder Cancer with Delayed Cystectomy. Delaying cystectomy can lead to the development of muscle invasive or metastatic bladder cancer, which can be lethal. If patient with CIS do not have a complete response to treatment after a second induction course of ANKTIVA with BCG, reconsider cystectomy. **DOSAGE AND ADMINISTRATION:** For Intravesical Use Only. Do not administer by subcutaneous or intravenous routes. Instill intravesically only after dilution. Total time from vial puncture to the completion of the intravesical instillation should not exceed 2 hours. **USE IN SPECIFIC POPULATIONS:** **Pregnancy:** May cause fetal harm. Advise females of reproductive potential of the potential risk to a fetus and to use effective contraception. **ADVERSE REACTIONS:** The most common (≥15%) adverse reactions, including laboratory test abnormalities, are increased creatinine, dysuria, hematuria, urinary frequency, micturition urgency, urinary tract infection, increased potassium, musculoskeletal pain, chills and pyrexia.

For more information about ANKTIVA, please see the Full Prescribing Information at www.anktiva.com.

You are encouraged to report negative side effects of prescription drugs to FDA. Visit www.FDA.gov/medwatch or call 1-800-332-1088. You may also contact ImmunityBio at 1-877-ANKTIVA (1-877-265-8482)



Learn more at Anktiva.com



ANK-00112-US

Prostate biopsies just changed forever.



Virtually
0%
Infection Rate

Better
clinically significant
**Cancer
Detection**

300k+
biopsies performed
worldwide



PrecisionPoint® (PPTAS)
Transperineal Access System

Ristau BT, Alloway M, Cendo D, Hart J, Riley J, Parousis N, Albertsen PC. Free-hand transperineal prostate biopsy provides acceptable cancer detection and minimizes risk of infection: evolving experience with a 4.0-sector template. *Urol Oncol*. 2018 Dec;36(12):528.e15-528.e20. doi: 10.1016/j.urolonc.2018.09.013. Epub 2018 Nov 13. PMID: 30446447.

Tzeng M, Besouroslos S, P, Patel, H. D., Mawey M. J., Hu, J. C., & Gorin, M. A. (2022). Pooled outcomes of performing freehand transperineal prostate biopsy with the PrecisionPoint Transperineal Access System. *BJU Int compass*, 3(8), 434-442. <https://doi.org/10.1002/bso2.178>

DISTINGUISHED MEMBER RECOGNITION

E. David Crawford, MD	2024
*Sakti Das, MD	2023
Peter R. Carroll, MD	2022
*Frank J. DeSantis, CAE	2021
Eila Skinner, MD	2020
Ralph V. Clayman, MD	2019
Stanley Brosman, MD	2018
George Kaplan, MD	2017
Brent W. Snow, MD	2016
Paul Lange, MD	2015
Eugene Fuchs, MD	2014
Catherine deVries, MD	2013
Jacob Rajfer, MD	2012
*John Wettlaufer, MD	2011
Donald Novicki, MD	2010
Shlomo Raz, MD	2009
Lynn R. Frary, MD	2008
Joseph D. Schmidt, MD	2007
*Robert De Klotz, MD	2006
Donald C. Martin, MD	2005
Jerry L. Coles, MD	2004
Edward S. Tank, MD	2003
*Duncan E. Govan, MD	2002
Bruce L. Dunn, MD	2001
*Richards P. Lyon, MD	2000
*Gerald E. Howe, MD	1999
*Thomas A. Stamey, MD	1998
Julian Ansell, MD	1997
*John A. Arcadi, MD	1996
*Emil A. Tanagho, MD	1995
*Donald B. Lewis, MD	1994
Arjan D. Amar, MD	1993
*Joseph J. Kaufman, MD	1992
*Frank Hinman, Jr., MD	1991
*Deceased	

ESSAY CONTEST WINNERS

Miley B. Wesson Resident Essay Contest Winners

1ST PLACE: Kevin Shee MD, PhD, UC San Francisco

2ND PLACE: Nicolette Payne, MD, Mayo AZ

3RD PLACE: Meera Chappidi, MD, Univ. of WA

Joseph F. McCarthy Physician Essay Contest Winners

1ST PLACE: Carissa Chu, MD, UC San Francisco

2ND PLACE: Samuel Washington, MD, UC San Francisco

3RD PLACE: Muhannad Alsyouf, MD, Loma Linda Univ.

History Essay Contest Winners

1ST PLACE: Emily Hacker, MD, UC San Francisco

2ND PLACE: Lee White, MD, Stanford Univ.

3RD PLACE: Michelle Leach, MD, UC San Diego

Health Policy Contest Winners

Anthony Middleton Grand Prize Award:

Jerad Harris, MD, Kaiser Los Angeles

Jeffrey Kaufman Memorial Prize Essay Awards:

1ST PLACE: Emily Clennon, MD, OR Health Sci. Univ.

HON. MENTION: Jenna Winebaum, MD, UC San Francisco



PAST PRESIDENTS OF THE WESTERN SECTION

AUA AND PLACES OF MEETINGS

*Charles P. Mathe	1923	San Francisco, California**
*Charles P. Mathe	1924	Los Angeles, California**
*Charles P. Mathe	1925	Yosemite Valley, California
*George W. Hartman	1926	Oakland, California
*Louis C. Jacobs	1927	Portland, Seattle, Vancouver
*Anders Peterson	1928	San Francisco/Del Monte, CA
*Wirt B. Dakin	1929	Vancouver, British Columbia
*William E. Stevens	1930	Los Angeles, California
*Alexander H. Peacock	1931	San Francisco, California
*H. Welland Howard	1932	Portland, Oregon
*Archibald W. Hunter	1933	Vancouver, British Columbia
*Frank S. Dillingham	1934	Los Angeles, California
*Miley B. Wesson	1935	San Francisco, California
*Francis A. Goeitz	1936	Salt Lake City, Utah
*Albert E. Mackay	1937	Mt. Rainier National Park, WA
*Robert V. Day	1938	Los Angeles, California
*George G. Reinle	1939	Del Monte, California
*William L. Ross	1940	Victoria, British Columbia
*James C. Negley	1941	Del Monte, California
*Albert M. Meads	1942	Del Monte, California
*Frederick Brush	1944	San Francisco, California
*Jay J. Crane	1946	Riverside, California
*Dudley P. Fagerstrom	1947	Yosemite Valley, California
*John R. Hand	1948	Victoria, British Columbia
*Carl R. Rusche	1949	Coronado, California
*Arno G. Folte	1950	Yosemite Valley, California
*George M. Fister	1951	Sun Valley, Idaho
*Paul A. Ferrier	1952	Pasadena, California
*Thomas Gibson	1953	San Francisco, California
*Charles D. Donahue	1954	Victoria, British Columbia
*A.A. Kutzmann	1955	Coronado California
*William A. Sumner	1956	San Francisco, California
*Donald G. Corbett	1957	Seattle, Washington
*Lyle G. Criag	1958	Palm Springs, California
*Spencer H. Hoyt	1959	Monterey, California
*Lorne G. Wood	1960	Vancouver, BC
*Charles M. Stewart	1961	Las Vegas, Nevada
James Ownby, Jr.	1962	San Francisco, California
*Franklin B. Jeppesen	1963	Sun Valley, Idaho
*Robert J. Prentiss	1964	Coronado, California
*Henry M. Weyrauch	1965	San Francisco, California
*Thomas R. Montgomery	1966	Portland, Oregon
*John W. Dorsey	1967	Honolulu, Hawaii
*Carl E. Burkland	1968	Reno, Nevada
*J. Tate Mason	1969	Seattle, Washington
*Earl F. Nation	1970	Phoenix, Arizona
*Harold Kay	1971	Las Vegas, Nevada
*H.G. Cooper	1972	Vancouver, British Columbia
*B. Lyman Stewart	1973	Honolulu, Hawaii

PAST PRESIDENTS OF THE WESTERN SECTION

AUA AND PLACES OF MEETINGS

*Cary P. Gray	1974	San Francisco, California
*Clarence V. Hodges	1975	Portland, Oregon
*Robert T. Plumb	1976	Coronado, California
*Hoyt B. Miles	1977	San Francisco, California
*Ole J. Jensen, Jr.	1978	Seattle, Washington
*Laddie L. Stolfa	1979	Tucson, Arizona
*Andrew L. Morgan	1980	Honolulu, Hawaii
*James L. Goebel	1981	Salt Lake City, Utah
*Robert M. Boughton	1982	Coronado, California
*G. John Ankenman	1983	Vancouver, British Columbia
*Willard E. Goodwin	1984	Reno, Nevada
*Carl L. Biorn	1985	Anaheim, California
*John M. Kennelly, Jr.	1986	Seattle, Washington
*Roy J. Correa, Jr.	1987	Kona, Hawaii
*Donald R. Dicus	1988	San Francisco, California
George W. Drach	1989	Scottsdale, Arizona
*John W. Edwards, Jr.	1990	Monterey, California
*Lorne D. Sullivan	1991	Vancouver, British Columbia
Jack W. McAninch	1992	Maui, Hawaii
Lawrence W. Jones	1993	Palm Desert, California
Robert P. Gibbons	1994	Seattle, Washington
*Thomas W. Brady	1995	Scottsdale, Arizona
William W. Bohnert	1996	San Diego, California
*Richard G. Middleton	1997	Salt Lake City, Utah
John C. Prince	1998	Big Island, Hawaii
*Eugene V. Cattolica	1999	Monterey, California
Daniel A. Nachtsheim	2000	Palm Desert, California
Anthony W. Middleton, Jr.	2001	Anchorage, Alaska**
John M. Barry	2002	Kauai, Hawaii
John G. Scott	2003	Lake Las Vegas, Nevada
*Martin L. Dresner	2004	San Diego, California
S. Larry Goldenberg	2005	Vancouver, BC, Canada
H. Roger Hadley	2006	Maui, Hawaii
Scott K. Swanson	2007	Scottsdale, Arizona
Thomas E. Ahlering	2008	Monterey, California
Steven C. Stewart	2009	Las Vegas, Nevada
Fred E. Govier	2010	Big Island, Hawaii
Stephen K.B. Chinn	2011	Vancouver, BC, Canada
Eric J. Zeidman	2012	Waikoloa, Big Island, Hawaii
Patrick C. Cartwright	2013	Monterey, California
Paul E. Andrews	2014	Wailea, Maui, Hawaii
*Jeffrey E. Kaufman	2015	Indian Wells, California
Dean A. Hadley	2016	Kauai, Hawaii
Robert G. Carlile	2017	Vancouver, BC, Canada
Joseph C. Presti, Jr.	2018	Wailea, Maui, Hawaii
Jeffrey Frankel, MD	2019	Monterey, California
Christopher Amling, MD	2020	Virtual Meeting

PAST PRESIDENTS OF THE WESTERN SECTION AUA AND PLACES OF MEETINGS (cont)

Kathleen Kobashi, MD	2021	Indian Wells, California
Christopher Porter, MD	2022	Kauai, Hawaii
Harcharan Gill, MD	2023	Lake Tahoe, California
Christopher Kane, MD	2024	Kauai, Hawaii

WESTERN SECTION AUA - AUA LEADERSHIP CLASSES

- 23/24 Dr. Aditya Bagrodia / Dr. Gwen Grimbsby / Dr. Kathleen Kieran /
Dr. John Leppert
- 20/21 Dr. Tom Chi / Dr. Polina Reyblat / Dr. Brian Duty
- 18/19 Dr. Matthew Gretzer / Dr. Ben Chung / Dr. Kirsten Greene
- 16/17 Dr. Sean Stroup / Dr. Hillary Copp / Dr. Jonathan Bergman
- 14/15 Dr. Peter Black / Dr. Mitch Humphreys / Dr. Ithaar Derweesh
- 12/13 Dr. Timothy Brand / Blake Hamilton, MD / Chester Koh, MD
- 10/11 Dr. Chris Porter / Dr. Eugene Rhee / Dr. Daniel Lin
- 08/09 Dr. J. Kellogg Parsons / Dr. Badrinath Konety
- 06/07 Dr. Michael Conlin / Dr. Maxwell Meng
- 04/05 Dr. Craig Comiter / Dr. Kathleen Kobashi

WESTERN SECTION AUA - AUA RESEARCH SCHOLARS

- 2022-2023:** Eugene Shkolyar, MD, Stanford Univ.
- 2019-2021:** Kathryn Patras, PhD, UC San Diego
- 2017-2019:** David C. Johnson, MD, MPH, UCLA
- 2016-2018:** Hosu Sin, PhD, Stanford University
- 2016-2017:** Alan L. Kaplan, UCLA
- 2014-2016:** Sungyong You, PhD, Cedars-Sinai Medical Center
George Schade, MD, University of Washington
- 2012-2014:** Timothy Daskivich, MD, UCLA



*Start making your plans now for the
101th Annual Meeting!*

Napa Valley, California

The Meritage Resort Napa Valley

101th Annual Meeting

Nov. 2 - 6, 2025



*Submit your abstracts for this meeting
go to www.surgewest.org*



Western Section AUA Administrative Office

c/o DeSantis Management Group

1950 Old Tustin Avenue, Santa Ana, CA 92705

TEL: 714-550-9155 / FAX: 714-550-9234

Email: info@wsaua.org - Web: www.wsaua.org

WSAUA FUTURE ANNUAL MEETINGS

2025 - Napa Valley, California
The Meritage Resort Napa Valley
101st Annual Meeting
Nov. 2-6, 2025



2026 - Maui, Hawaii
Hyatt Regency Maui Resort
102nd Annual Meeting
Oct. 25-30, 2026



2027 - Oahu, Hawaii
Sheraton Waikiki
103rd Annual Meeting
Oct. 24-28, 2027

